

Clair d'étoiles

I. La Parade des Grillons

Jean Marc Fouché

Andante $\text{♩} = 80$

flat. ord. flat. ord. flat. *poco più mosso* ord. flat. court
ppp *mp*

6 *Tempo 1°* ord. flat. ord. flat. *poco più mosso* ord. *mp* *encora più mosso* *mp*

10 *meno mosso* ($\text{♩} = c.100$) flat. *Allegro* $\text{♩} = 132$ ord. *mp*

15 *p* *mp*

19 *mf* *mf*³

23 *pp mf espress.* *mf*

27 *mp* *mf*

30 *mp* *mf*

34

Clair d'étoiles

37 *p* *mp*

41 *mf* *f*

45 flat. ord.

49 *mf* *p* *mf* Moderato (♩ = c. 100)

52 *mp*

55

58 arco *f*

61

64 *poco cresc.*

66 *ff* *mf*

69 *cresc. poco a poco*

72 *f sost.*

II. Valse des Papillons de Nuit

75 *f* **Presto** ♩ = 69 *poco rit.*

84 *a tempo cantabile* *mf* *poco rit.* *rall.* **meno mosso** ♩ = 56

90 *a tempo* *mf* *rall.*

96 *Tempo 1°* *mp* *mf*

104 *mf*

111 *mp* *mf*

119 *mp* *p*

Clair d'étoiles

124 *mf* *rit.* *a tempo* *f*

130 *mf*

137 **Poco meno mosso** (♩. = c.63) *p*

145 *mf* *mf* *mp*

152 *mp*

159 *mf* *rall* **Presto** ♩. = 69 *mp* *mf*

166 *rall*

171 *mf* **Tempo 1°** *mp*

179 *mf*

185 *mf* *f*

191 *pp* *pp* *pp*

199 *pp* *mf*

207

214 *mf*

223 *rit.* *Tempo 1°* *Più lento*

230 *Tempo 1°* *accel. e cresc.*

236 *ff* *rubato*

III. L'Araignée qui s'endort
Moderato ♩ = c.120

Clair d'étoiles

247 *a tempo*
mp *mf* *p*

252 *mp* *p* **Lento** ♩ = c.52

258 **Più mosso** *mp dolce* flat. ord.

262 *a tempo* flat. ord. *f*

265 *rall* **Più andante** ♩ = c.80 *p*

270 *p*

IV. Rêve de Fugue

277 **Allegro** ♩ = c. 168 *f*

279 *mf*

282

285

mf

poco meno mosso

$\text{♩} = \text{c.}160$

288

mf

291

293

mf

295

ff

mf

298

f *f*

300

302

f

305

p

Clair d'étoiles

307 *mp* *ffff* *ff* flat. ord. flat. ord. 3

310 *ff* *mf* 3 *ff* *f* 3 *ff*

313 *f* *f* 3

315 3

317 *Allegro* ♩ = c. 168 *f*

320 *ff*

323 flat. ord. *f* *f*

326

328 *mf*

330

332

334

336

mf

338

340

ff

342

ff

344

mf *ff*

347

fff

Clair d'étoiles

Jean Marc Fouché

Andante $\text{♩} = 80$

ppp *mp* *p*

poco più mosso *court*

6 *Tempo 1°* *poco più mosso* *encora più mosso*

ppp *mp* *mp* *p*

meno mosso ($\text{♩} = c.100$)

11 *Allegro* $\text{♩} = 132$

mp

16

20 *mf* *mf* *ppmf*

25 *mf*

28 *mp*

32 *mp*

36 *pizz.* *p* *p*

Clair d'étoiles

40 arco *mp* *f* pizz.

45 arco *Moderato* (♩ = c. 100)

49 *mf* *p* *mp* *mf* *mp* pizz.

53

57 arco *f*

61

65 *ff*

68 *mf* *cresc. poco a poco*

71 *f* *sost.*

II. Valse des Papillons de Nuit

75 *f* *mp* *Presto* (♩ = 69) arco

81 *poco rit.* ----- *a tempo* *poco rit.* *rall.* -----

81 *mp* *mp*

90 *a tempo* *rall.* ----- *meno mosso* *d. = 56*

90 *mf* *mp* *mf*

96 *Tempo 1°*

96 *p* *mp* *mf*

106 *pizz.*

106 *mp* *p* *mf*

117 *arco* *pizz.*

117 *mf* *mp* *p* *p*

124 *arco* *rit.* ----- *a tempo*

124 *mf* *mp*

132 *poco meno mosso* *d. = c. 63*

132 *mf* *p*

140

140

148

148 *mf* *mf* *mp*

Clair d'étoiles

157 *mp* *mf* *mp* *rall*

164 **Presto** $\text{♩} = 69$ *pizz.* *arco* *mf* *f* *rall*

171 *pizz.* **Tempo 1°** *arco* *mf* *f* *f* *mp* *mp*

180 *mf* *mpmf*

188 *f*

196 *pp* *pp* *pp* *pp* *mf*

203

210 *pizz.* *mf*

217 *mf* **3**

Più lento (♩ = c. 48)

accel. e cresc. - - -

226 rit. ----- Tempo 1° Tempo 1°

mf

234

arco *ff*

III. L'Araignée qui s'endort

Moderato ♩ = c. 120

241 rubato

pp *mp* *mp* *pp* *pizz.* *arco* *a tempo*

248

mf

252

mp *pp* **Lento** ♩ = c. 52

257

pizz. **Più mosso** *arco* **Lento** ♩ = c. 52 *p* *pp*

264

f *mf* *pp* *p* *p* *p* **Più andante** ♩ = c. 80

270

p *pp* *p*

IV. Rêve de Fugue

276 Allegro ♩ = c. 168

pp

281

284

286

poco meno mosso ♩ = c.160

289

292

294

297

299

301

303  Musical notation for measures 303-305. Measure 303 starts with a half note G4, followed by quarter notes F4, E4, and D4. Measure 304 has quarter notes C4, B3, and A3. Measure 305 has quarter notes G3, F3, and E3. Dynamics: *mf* (measures 303-304) and *p* (measure 305).

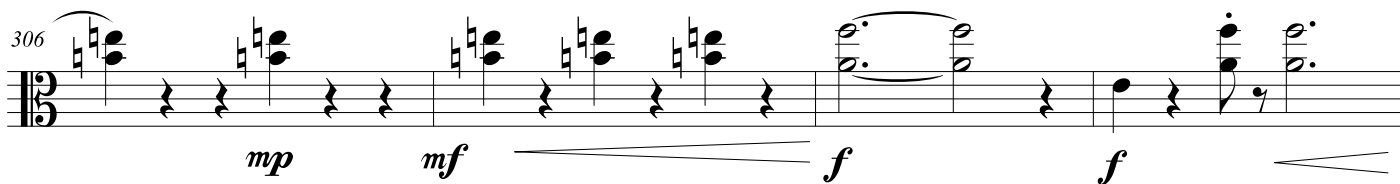
306  Musical notation for measures 306-308. Measure 306 has quarter notes G4, F4, and E4. Measure 307 has quarter notes D4, C4, and B3. Measure 308 has quarter notes A3, G3, and F3. Dynamics: *mp* (measure 306), *mf* (measure 307), and *f* (measure 308).

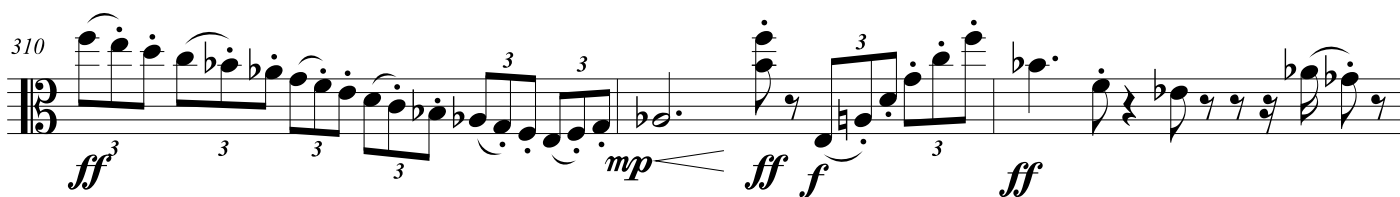
310  Musical notation for measures 310-312. Measure 310 has eighth notes G4, F4, E4, D4, C4, B3, A3, G3. Measure 311 has eighth notes F3, E3, D3, C3, B2, A2, G2, F2. Measure 312 has eighth notes E2, D2, C2, B1, A1, G1, F1, E1. Dynamics: *ff* (measure 310), *mp* (measure 311), and *ff* (measure 312).

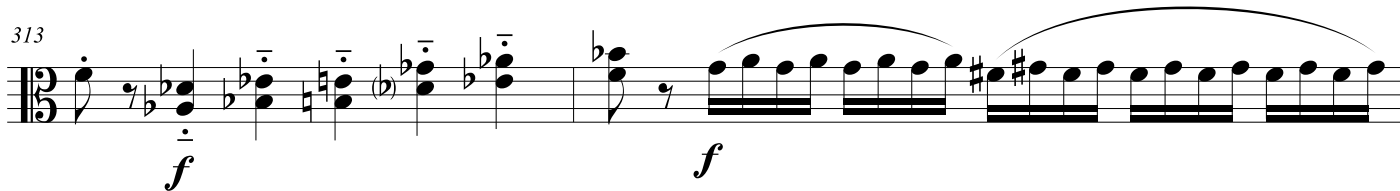
313  Musical notation for measures 313-314. Measure 313 has quarter notes G4, F4, E4, and D4. Measure 314 has quarter notes C4, B3, and A3. Dynamics: *f* (measures 313-314).

315  Musical notation for measures 315-316. Measure 315 has eighth notes G4, F4, E4, D4, C4, B3, A3, G3. Measure 316 has eighth notes F3, E3, D3, C3, B2, A2, G2, F2. Dynamics: *f* (measures 315-316).

317  Musical notation for measures 317-319. Measure 317 has eighth notes G4, F4, E4, D4, C4, B3, A3, G3. Measure 318 has eighth notes F3, E3, D3, C3, B2, A2, G2, F2. Measure 319 has quarter notes G4, F4, and E4. Dynamics: *f* (measures 317-319). Tempo: *Allegro* $\text{♩} = \text{c. } 168$.

320  Musical notation for measures 320-322. Measure 320 has quarter notes G4, F4, and E4. Measure 321 has quarter notes D4, C4, and B3. Measure 322 has quarter notes A3, G3, and F3. Dynamics: *ff* (measures 320-322).

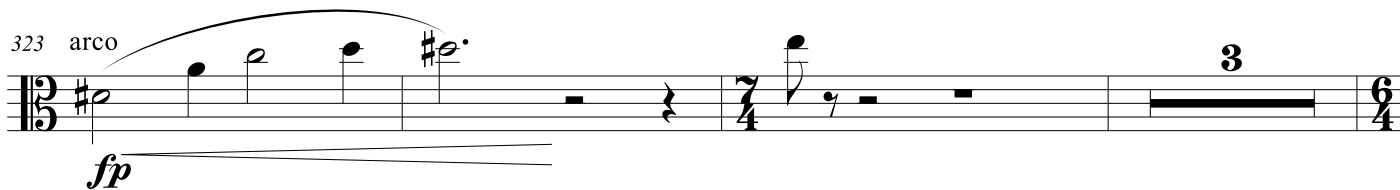
323  Musical notation for measures 323-325. Measure 323 has quarter notes G4, F4, and E4. Measure 324 has quarter notes D4, C4, and B3. Measure 325 has quarter notes A3, G3, and F3. Dynamics: *fp* (measures 323-325). Performance instruction: *arco*. Time signature change: 3/4 to 6/4.

329

332

334

337

340

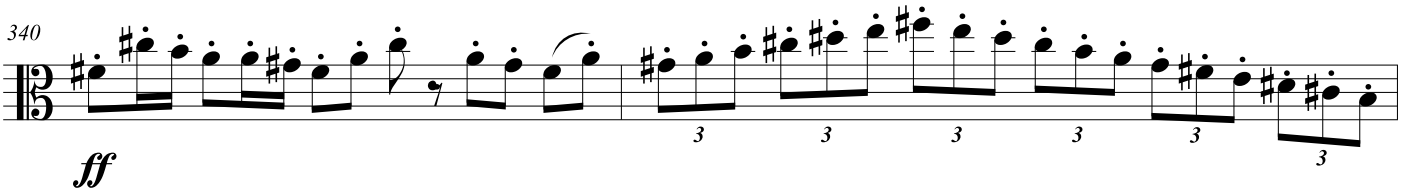

342

345

347 arco

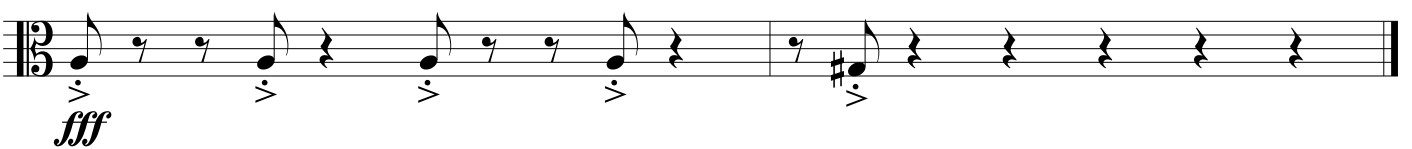

Clair d'étoiles

I. La Parade des Grillons

Jean Marc Fouché

Andante $\text{♩} = 80$

ppp *poco più mosso* *mp* *p* *mp* *court*

6 **Tempo 1°** *poco più mosso* *encora più mosso*

ppp *mp* *mp* *harm. ad lib.*

11 *meno mosso* ($\text{♩} = c.100$) *mp* *Allegro* $\text{♩} = 132$

p *mp* *mp* *harm. ad lib.*

15 *mp* *harm. ad lib.*

18 *mf*

22 *mf* *pp* *mf*

26 *pizz.* *arco* *mf* *mp*

32 *pizz.* *arco* *mf*

38 *p* *pizz.* *mf* *p* *arco* *harm. ad lib.* *mf*

43 *pizz.* *f* *arco* *harm. ad lib.*

48 *pizz.* *arco* **Moderato** (♩ = c. 100) *f espress.*

52

55

59 *pizz.* *mp*

64 *mf* *poco cresc.* *f*

68 *arco* *mf* *cresc. poco a poco*

71 *f sost.*

75 *pizz.* *arco* *II. Valse des Papillons de Nuit* **Presto** ♩ = 69 *f* *mf* *mp*

81 *poco rit.* ----- *a tempo* *poco rit.*

88 *rall.* ----- *a tempo* *rall.*

94 **meno mosso** $\text{♩} = 56$ **Tempo 1°**

101 *mf*

108 *mp* *p* *mf* *f*

118 *mp* *p* *p* *mf*

125 *rit.* ----- *a tempo* *p*

134 **Poco meno mosso** ($\text{♩} = \text{c.}63$)

144 *mf* *mf*

151 *mp* *mp*

159 *mf* *rall.* *pizz.* *p* **Presto** $\text{♩} = 69$

166 *rall.* *arco* *f* *mf* *f* *pizz.* **Tempo 1°** $\frac{2}{2}$

175 *arco* *f* *mf* *mp*

184 *f* *mf* *mp* *f* *pizz.* *mf*

190 *arco* *f*

196 *pp* *pp* *pp* *pp* *f* *arco*

202 *pizz.* *arco* *pizz.* *arco* *pizz.* *arco* *pizz.*

208 *arco* *pizz.* *mf*

215 *mf*

223 **3** *rit.* ----- **Tempo 1°** *più lento* **Tempo 1°** *pizz.*
 mf

accel. e cresc. -----
 233

arco *III. L'Araignée qui s'endort*
 240 **Moderato** ♩ = c.120 1 2 3 4 5 *a tempo*
 ff *rubato*

248 *pizz.* **mp** *arco* **mf** **p**
 3 3 3 3

252 *pizz.* **mp** *arco* **ppp** **Lento** ♩ = c.52 **p**

259 *pizz.* **pp** **Più mosso** ♩ = c.72 **Lento** ♩ = c.52 *pizz. arco* **p** **mp**

266 *rall.* **p** **Più andante** ♩ = c.80 *pizz.* **mp** *arco* **p** **p** **p** **p**

271 *arco* **mf** *dolce espress.* **pizz.**

arco **IV. Rêve de Fugue** **Allegro** ♩ = c. 168
 276 **pp** 1 2 3 4 1 2 3 4

285 *f*

288 *f* poco meno mosso ♩ = c.160

291 *f*

295 *ff* *mp* *f*

299 *f* pizz.

303 arco *p* arco pizz. *p*

307 *mp* arco *f* *f* *ff*

311 *ff* *ff* *f* *ff* *f*

314 *f* Allegro ♩ = c. 168 pizz.

319 arco *ff* pizz.

322 arco *f* *fp* pizz.

325 *mf*

329 arco *mf*

333 *f*

336 *mf*

339 *ff*

342 *f*

345 *f* pizz. *ff* arco *fff* pizz.