

Jean Marc
Fouché

Suite Montpelliéraine

Op. 18

*5 quartiers emblématiques
pour sextuor de cuivres
(2 trompettes, 1 cor, 2 trombones, 1 tuba)*

JIM ÉDITIONS

Suite Montpelliéraine

op. 18

- 1. Via Domitia*
- 2. Les Jardins du Peyrou*
- 3. Place de la Comédie*
- 4. Le Pic Saint Loup*
- 5. Les Beaux Arts*

Suite montpelliéraine

version pour sextuor

I. Via Domitia

Jean Marc Fouché

Moderato majestueux (♩ = c.112)

poco meno mosso

5 **Décidé** (♩ = c.120)

rit. -----

a tempo

Suite montpelliéraine

version pour sextuor

I. Via Domitia

11

rall.

Trp.1

Trp.2

Cor

Trb. T. 1

Trb. T. 2

Tuba

mf *mf* *f*

tempo 1° (♩ = 112)

16

Trp.1

Trp.2

Cor

Trb. T. 1

Trb. T. 2

Tuba

mp *mp* *mf* *mf* *mf*

Suite montpelliéraine

version pour sextuor

I. Via Domitia

30 *rit.*

Trp.1 *mp* *cresc.*

Trp.2 *mp* *cresc.*

Cor *f* *sost.*

Trb. T. 1 *mp* *cresc.* *f* *sost.*

Trb. T. 2 *mp* *cresc.* *f* *sost.*

Tuba *mp* *cresc.* *f* *sost.*

35 *tempo 1°* **Décidé** (♩ = c.120) *rit.*

Trp.1 *f*

Trp.2 *f*

Cor *f* *sonore et cuivré*

Trb. T. 1 *f* *sonore et cuivré*

Trb. T. 2 *f*

Tuba *f*

Suite montpelliéraine

version pour sextuor

I. Via Domitia

40 *a tempo* *rall.* -----

Trp.1 *mf* *mf* *mf* *mp*

Trp.2 *mf* *mp*

Cor *en dehors* *f* *sost.*

Trb. T. 1 *mf* *mf* *f* *sost.*

Trb. T. 2 *mf* *mf* *mf* *mf*

Tuba *mf* *mf* *mf* *mf*

45 *Più lento* (♩ = c.76)

Trp.1 *mp espress.* *p*

Trp.2 *p* *p*

Cor *p* *mp espress.*

Trb. T. 1 *p* *p*

Trb. T. 2 *p* *p*

Tuba *p* *p*

Suite montpelliéraine

version pour sextuor

I. Via Domitia

poco meno mosso
maestoso

54

Trp.1
mp cresc. *f*

Trp.2
mp cresc. *f*

Cor
mp cresc. *f*

Trb. T. 1
mp cresc. *f*

Trb. T. 2
mp cresc. *f*

Tuba
mp cresc. *f*

a tempo ♩=120

59

Trp.1
f

Trp.2
f

Cor
f

Trb. T. 1
f

Trb. T. 2
f

Tuba
f

Suite montpelliéraine

version pour sextuor

I. Via Domitia

tempo comodo

poco rit.

$\text{♩} = 112$

maestoso $\text{♩} = 100$

Più lento ($\text{♩} = 66$)

Suite Montpelliéraine

Version pour sextuor

II. Les Jardins du Peyrou

Jean Marc Fouché

Moderato noble $\text{♩} = 104$

Suite Montpelliéraine

Version pour sextuor

II. Les Jardins du Peyrou

10

Trp.1 *f*

Trp.2

Cor *mf*

Trb.1 *mf* *mf* *simile*

Trb. 2 *mf* *mf* *simile*

Tuba *mf en dehors*

mf en dehors

15

Trp.1 *sans ralentir*

Trp.2

Cor

Trb.1 *f*

Trb. 2

Tuba

Suite Montpelliéraine

Version pour sextuor

II. Les Jardins du Peyrou

Andante majestueux ♩. = c.80

21 *en dehors*

Trp.1 *mf*

Trp.2 *mf solo*

Cor *mf*

Trb.1 *mf*

Trb.2 *mf*

Tuba *mf*

25

Trp.1 *f*

Trp.2 *f*

Cor *f* *mf*

Trb.1 *f*

Trb.2 *f*

Tuba *f*

Suite Montpelliéraine

Version pour sextuor

II. Les Jardins du Peyrou

29

Trp.1
Trp.2
Cor
Trb.1
Trb.2
Tuba

mf
mp
mf
mp
mf
mp

33

Trp.1
Trp.2
Cor
Trb.1
Trb.2
Tuba

mf
mf
mf
mf
mf
mf

cresc.
cresc.
cresc.
cresc.
cresc.
cresc.

solo

Suite Montpelliéraine

Version pour sextuor

II. Les Jardins du Peyrou

37

Trp.1
Trp.2
Cor
Trb.1
Trb.2
Tuba

f

41

Trp.1
Trp.2
Cor
Trb.1
Trb.2
Tuba

mf *f*

Suite Montpelliéraine

Version pour sextuor

II. Les Jardins du Peyrou

enchaînez

rit.

Moderato noble $\text{♩} = 104$

Suite Montpelliéraine

Version pour sextuor

II. Les Jardins du Peyrou

Andante majestueux ♩ = c.80

56

Trp.1 *p*

Trp.2 *p*

Cor *p*

Trb.1 *p* *mp*

Trb.2 *p* *mp*

Tuba *p* *mp*

60

Trp.1

Trp.2

Cor *mf*

Trb.1 *mf*

Trb.2 *mf*

Tuba *mf*

Suite Montpelliéraine

Version pour sextuor

II. Les Jardins du Peyrou

65

Trp.1
Trp.2
Cor
Trb.1
Trb.2
Tuba

mf

70

Trp.1
Trp.2
Cor
Trb.1
Trb.2
Tuba

mf *poco più f*

Suite Montpelliéraine

Version pour sextuor

II. Les Jardins du Peyrou

75

Trp.1
Trp.2
Cor
Trb.1
Trb. 2
Tuba

f

80

Trp.1
Trp.2
Cor
Trb.1
Trb. 2
Tuba

mf
mf
mf
mf
mf

solo

Suite Montpelliéraine

Version pour sextuor

II. Les Jardins du Peyrou

83

Trp.1 *mp* *cresc.*

Trp.2 *mp* *cresc.*

Cor *mp* *cresc.*

Trb.1 *mp* *cresc.*

Trb. 2 *mp* *cresc.*

Tuba *mp* *cresc.*

88

Trp.1 *f*

Trp.2 *f* *mf* *f*

Cor *f* *mf*

Trb.1 *f* *mf* *f*

Trb. 2 *f* *mf* *f*

Tuba *f* *mf* *f*

Suite Montpelliéraine

Version pour sextuor

II. Les Jardins du Peyrou

93

Trp.1
Trp.2
Cor
Trb.1
Trb.2
Tuba

mp

98

Trp.1
Trp.2
Cor
Trb.1
Trb.2
Tuba

poco più f

Suite Montpelliéraine

Version pour sextuor

II. Les Jardins du Peyrou

103

Trp.1

Trp.2

Cor

Trb.1

Trb. 2

Tuba

f

108

Moderato noble $\text{♩} = 104$

Trp.1

Trp.2

Cor

Trb.1

Trb. 2

Tuba

mf

mp

mp

simile

mp

mp

mp

simile

Suite Montpelliéraine

Version pour sextuor

II. Les Jardins du Peyrou

sans ralentir

124

Trp.1

Trp.2

Cor

Trb.1

Trb.2

Tuba

mp

f

mp

mp

mp

mp

mp

Suite Montpelliéraine

version pour sextuor

III. Place de la Comédie

Jean Marc Fouché

Moderato ♩ = c. 132

Pesant et nonchalant

Suite Montpelliéraine

version pour sextuor

III. Place de la Comédie

Suite Montpelliéraine

version pour sextuor

III. Place de la Comédie

15 **Stesso T^o Allegro et léger**

18

Suite Montpelliéraine

version pour sextuor

III. Place de la Comédie

21

Trp.1
Trp.2
Cor
Trb.1
Trb. 2
Tuba

f
fp
f
mf
mf
mf

25

Trp.1
Trp.2
Cor
Trb.1
Trb. 2
Tuba

mp
fp
mf
mf
f *en dehors*
mf
mf

Suite Montpelliéraine

version pour sextuor

III. Place de la Comédie

29 $(\text{♩}=\text{♩})$ $(\text{♩}=\text{♩})$

Trp.1 *mf* *f*

Trp.2 *mf* *f*

Cor *mf* *f*

Trb.1 *f*

Trb. 2 *mf* *mp* *f*

Tuba *mf* *mp* *f*

34

Trp.1 *p*

Trp.2 *p*

Cor *mf* *p*

Trb.1 *mf* *p*

Trb. 2 *p*

Tuba *p*

Suite Montpelliéraine

version pour sextuor

III. Place de la Comédie

38

Trp.1
Trp.2
Cor
Trb.1
Trb.2
Tuba

f *mf*

f *mf*

f mp *mf*

f *mf*

f *mf*

f *mf*

42

Trp.1
Trp.2
Cor
Trb.1
Trb.2
Tuba

f *mf* *mp*

ff *mf* *f*

ff *mf* *f*

mf *mf*

Suite Montpelliéraine

version pour sextuor

III. Place de la Comédie

46

Trp.1 *mf* *fp* *mf*

Trp.2 *mf* *fp* *mf*

Cor *mf*

Trb.1 *mf*

Trb.2 *mf*

Tuba

49

Con sord. Senza sord.

Trp.1 *mp* *p* *poco* simile

Trp.2 *mp* *p* *poco* simile

Cor *solo* *mf* *mp*

Trb.1 *subito p* *mp*

Trb.2 *subito p* *mp*

Tuba *subito p* *mp*

Suite Montpelliéraine

version pour sextuor

III. Place de la Comédie

53

57

Suite Montpelliéraine

version pour sextuor

III. Place de la Comédie

61

Trp.1

Trp.2

Cor

Trb.1

Trb.2

Tuba

mf

mf

mf

mf

66

Senza sord.

Trp.1

Trp.2

Cor

Trb.1

Trb.2

Tuba

mp

mp

mp

mp

mf

mf

mf

mf

f

f

f

f

f

Suite Montpelliéraine

version pour sextuor

III. Place de la Comédie

70

Trp.1
Trp.2
Cor
Trb.1
Trb. 2
Tuba

f
f
f
f
f
f

fp
fp
fp
fp
fp

f *fp*

76

Trp.1
Trp.2
Cor
Trb.1
Trb. 2
Tuba

f
f
f
f
f
f

mf
f
f
f
f

f *fp*
f *fp*
mf
mf

Suite Montpelliéraine

version pour sextuor

III. Place de la Comédie

80

Trp.1
Trp.2
Cor
Trb.1
Trb. 2
Tuba

mf *mf* *mf* *mf* *mf* *mf*

85

Trp.1
Trp.2
Cor
Trb.1
Trb. 2
Tuba

f *f* *mf* *mf* *mf* *mf*

Suite Montpelliéraine

version pour sextuor

III. Place de la Comédie

89

Trp.1 *Con sord.* *mp* *Senza sord.* *mp*

Trp.2 *Con sord.* *mp* *Senza sord.* *mp*

Cor *solo* *mf* *mp* *subito mp*

Trb.1 *mp* *subito mp*

Trb.2 *mp* *subito mp*

Tuba *mp* *subito mp*

94

Trp.1 *f* *f*

Trp.2 *f* *f*

Cor *f* *mf* *f*

Trb.1 *f* *f*

Trb.2 *f* *f*

Tuba *f* *f*

Suite Montpelliéraine

version pour sextuor

IV. Le Pic St Loup

Jean Marc Fouché

Largo ♩ = c. 50
Calme, contemplatif *poco meno mosso* *a tempo* *solo*

Bugle sib 1 *p solo*

Bugle sib 2 *pp*

Cor en Fa *pp solo*

Trombone 1 *pp*

Trombone 2 *pp*

Tuba (Ut) *p*

allargando *poco meno mosso* (♩ = c. 40) **Stesso T°** (♩ = c. 40)

Bug. 1 *p*

Bug. 2 *pp*

Cor *pp*

Trb. 1 *pp*

Trb. 2 *p*

Tuba *p*

Suite Montpelliéraine

version pour sextuor

IV. Le Pic St Loup

13 *poco più mosso*

19 **Tempo 1°** (♩ = c. 50)

Suite Montpelliéraine

version pour sextuor

IV. Le Pic St Loup

26 *rit.* *poco meno mosso* (♩ = c. 40)

Bug. 1 *pp* *mp* *poco cresc.* *mf*

Bug. 2 *pp* *mf* *solo*

Cor *pp* *mp* *poco cresc.* *mf* *ppp*

Trb. 1 *solo espress.* *mp* *p* *poco cresc.* *mf*

Trb. 2 *mp* *poco cresc.* *mf*

Tuba *mp* *mf*

32

Bug. 1 *ppp* *p* *pp* *poco* *pp* *poco* *p* *pp*

Bug. 2 *ppp* *pp* *pp* *pp*

Cor *pp* *pp* *p* *p* *pp*

Trb. 1 *pp* *pp* *pp*

Trb. 2 *ppp* *pp* *pp*

Tuba *ppp* *pp* *pp* *pp*

Suite Montpelliéraine

version pour sextuor

IV. Le Pic St Loup

très calme
poco meno mosso

40

Bug. 1

Bug. 2

Cor

Trb. 1

Trb. 2

Tuba

tempo 1°

accel. poco

46

Bug. 1

Bug. 2

Cor

Trb. 1

Trb. 2

Tuba

$\text{♩} = 60$

Suite Montpelliéraine

version pour sextuor

IV. Le Pic St Loup

53 *meno mosso* (Stesso T°)

Bug. 1 *mf* *mp*

Bug. 2 *mf* *mp*

Cor *mp*

Trb. 1 *mf*

Trb. 2 *mf*

Tuba *mp* *mf*

57 *molto rit.* *tempo 1°*

Bug. 1 *mp* *mf*

Bug. 2 *mp* *mf*

Cor *mp* *mf*

Trb. 1 *f*

Trb. 2 *f*

Tuba *f*

Suite Montpelliéraine

version pour sextuor

IV. Le Pic St Loup

62

64

poco rall.

Suite Montpelliéraine

Version pour sextuor

V. Les Beaux Arts

Jean Marc Fouché

Moderato (♩ = c. 100) rubato

Musical score for Trompettes sib 1, Trompettes sib 2, Cor en Fa, Trombone 1, Trombone 2, and Tuba (ut) in 3/4 time. The tempo is Moderato (♩ = c. 100) rubato. The Tuba part starts with a melodic line marked *mp* and includes the instruction *sempre rubato, poco più mosso*.

Suite Montpelliéraine

Version pour sextuor

V. Les Beaux Arts

13

Trp.1 *mf* *mf*

Trp.2 *mf*

Cor *f* *mf* *solo* *mf*

Trb.1 *f* *mf*

Trb.2 *f* *mf*

Tuba *mf*

20

Trp.1 *mp* *p*

Trp.2 *mp* *p*

Cor *p*

Trb.1 *mp* *p*

Trb.2 *mf* *p*

Tuba *mf* *solo* *mf* *poco cresc.*

Suite Montpelliéraine

Version pour sextuor

V. Les Beaux Arts

27

Trp.1

Trp.2

Cor

Trb.1

Trb.2

Tuba

mp

mp

mp

solo

mf

34

Trp.1

Trp.2

Cor

Trb.1

Trb.2

Tuba

en dehors

mf

mp

Suite Montpelliéraine

Version pour sextuor

V. Les Beaux Arts

40

Trp.1

Trp.2

Cor

Trb.1

Trb.2

Tuba

en dehors

mf

mp

46

Trp.1

Trp.2

Cor

Trb.1

Trb.2

Tuba

en dehors

mf

cresc.

cresc.

cresc.

cresc.

cresc.

Suite Montpelliéraine

Version pour sextuor

V. Les Beaux Arts

52

Trp.1 *p cresc.*

Trp.2

Cor

Trb.1

Trb.2

Tuba

57

Trp.1 *f* *p* *en dehors*

Trp.2 *f* *p* *mf*

Cor *f* *p* *mf* *solo* *mp*

Trb.1 *f* *p* *mf* *mp*

Trb.2 *f* *p* *mf* *mp*

Tuba *f* *p* *mf* *mp*

Suite Montpelliéraine

Version pour sextuor

V. Les Beaux Arts

63

Trp.1
Trp.2
Cor
Trb.1
Trb.2
Tuba

mf

mf

mf

mf

mf

mf

mf

70

Trp.1
Trp.2
Cor
Trb.1
Trb.2
Tuba

mp

mf *cresc.*

f *cresc.*

mf *cresc.*

mf *cresc.*

mf *cresc.*

Suite Montpelliéraine

Version pour sextuor

V. Les Beaux Arts

un peu moins allant *poco rit* -----

75

Trp.1 *f* *mf* *mp calmato*

Trp.2 *f* *mf* *mp calmato*

Cor *f* *mf* *mp calmato*

Trb.1 *f* *solo mf* *calmato*

Trb.2 *f* *mf* *mp calmato*

Tuba *f* *mf* *calmato* *mp*

Tempo de valse $\text{♩} = c. 58$

82

Trp.1 *p* *p* *mp*

Trp.2 *p* *p* *mp*

Cor *p* *p* *mp*

Trb.1 *p* *solo mf* *mf*

Trb.2 *mp* *mf*

Tuba *mp* *mf*

Suite Montpelliéraine

Version pour sextuor

V. Les Beaux Arts

89

Trp.1
Trp.2
Cor
Trb.1
Trb.2
Tuba

mp
mp
mp
mf
mf

95

Trp.1
Trp.2
Cor
Trb.1
Trb.2
Tuba

mf
mf
mf
solo
mf
mf

Suite Montpelliéraine

Version pour sextuor

V. Les Beaux Arts

101

Trp.1 *mp* *mp*

Trp.2 *mp*

Cor *mp* *mp*

Trb.1 *mf*

Trb.2 *mf* *mp*

Tuba *mf*

107

Trp.1 *mp*

Trp.2 *mp*

Cor *mp*

Trb.1 *mf*

Trb.2 *mf* *mp*

Tuba

Suite Montpelliéraine

Version pour sextuor

V. Les Beaux Arts

Allegro $\text{♩} = \text{c. } 120$

(♩ = ♩. préc.)

113

Trp.1 *mf*

Trp.2 *mf*

Cor *mf*

Trb.1 *mf*

Trb.2 *mf*

Tuba *mf*

120

Trp.1 *mp*

Trp.2 *mp*

Cor *mp* *mf*

Trb.1 *mp* *mf*

Trb.2 *mp* *mf*

Tuba *mp* *mf*

Suite Montpelliéraine

Version pour sextuor

V. Les Beaux Arts

126

Trp.1

Trp.2

Cor

Trb.1

Trb.2

Tuba

f

f

f

f

f

f

131

Trp.1

Trp.2

Cor

Trb.1

Trb.2

Tuba

f

f

f

mp

mp

f

Suite Montpelliéraine

Version pour sextuor

V. Les Beaux Arts

136

Trp.1

Trp.2

Cor

Trb.1

Trb.2

Tuba

f

f

mf

mf

141

Trp.1

Trp.2

Cor

Trb.1

Trb.2

Tuba

mf

mf

f

f

mf

Suite Montpelliéraine

Version pour sextuor

V. Les Beaux Arts

146

Trp.1 *f*

Trp.2 *f*

Cor *f*

Trb.1 *mf*

Trb.2 *f*

Tuba *f*

152

Trp.1 *mf* *f*

Trp.2 *mf* *f*

Cor *f*

Trb.1 *f* *mf*

Trb.2 *f* *mf* *f*

Tuba *f*

Suite Montpelliéraine

Version pour sextuor

V. Les Beaux Arts

157

Trp.1

Trp.2

Cor

Trb.1

Trb.2

Tuba

f

mp

162

Trp.1

Trp.2

Cor

Trb.1

Trb.2

Tuba

f

mf

f

ff

Suite Montpelliéraine

Version pour sextuor

V. Les Beaux Arts

167

Trp.1

Trp.2

Cor

Trb.1

Trb.2

Tuba

flat.

solo

mf

Suite montpelliéraine

version pour sextuor

I. Via Domitia

Jean Marc Fouché

Moderato maestueux (♩ = c.112)

poco meno mosso

f *sost.* *f*

5 *rit.* *a tempo*

mp *mf*

13 *rall.* *tempo 1°* (♩ = 112)

mp *mp*

19 *Con sord.*

mf *mf* *f*

26 *Senza sord.*

f *mp* *cresc.*

32 *rit.* *tempo 1°* (♩ = 120) *rit.* *a tempo*

f *mf* *mf*

42 *Più lento* (♩ = c.76) *rall.*

mf *mp* *mp* *espress.* *p*

50 *mp* *cresc.*

58 *poco meno mosso* *maestoso* *a tempo* (♩ = 120)

f *f* *f* *f*

65 *tempo comodo* (♩ = 112) *poco rit.* (♩ = 100) *maestoso* *Più lento* (♩ = 66)

f *f* *f* *f* *sostenuto al fine* *ff*

Suite Montpelliéraine

Version pour sextuor

II. Les Jardins du Peyrou

Moderato noble $\text{♩} = 104$

Jean Marc Fouché

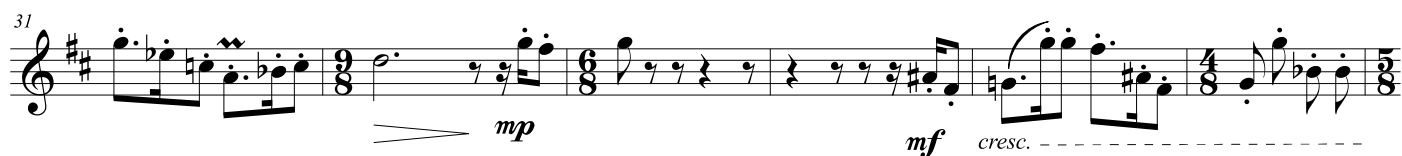
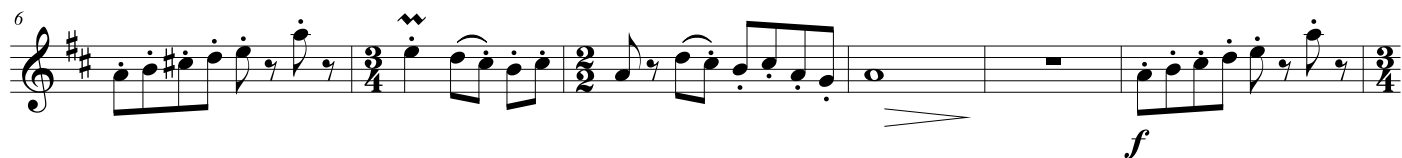
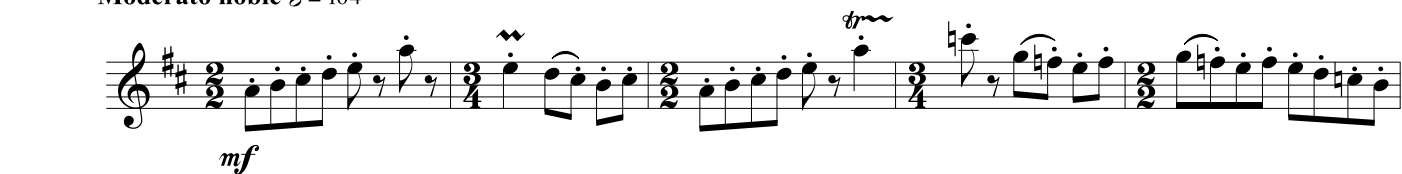

Suite Montpelliéraine

Version pour sextuor

II. Les Jardins du Peyrou

67 *mf* *mf*

72 *poco più f* *f*

79 *mf* *mp* *cresc.*

85 *f*

91 *f* *mp*

97 *poco più f*

103 *f*

109 *mf* Moderato noble $\text{♩} = 104$

114 *f*

120 *f* *sans ralentir*

125 *mp*

Suite Montpelliéraine

version pour sextuor

III. Place de la Comédie

Jean Marc Fouché

Moderato $\text{♩} = \text{c. } 132$

Pesant et nonchalant

7

12

18

22

29

35

40

mp *mp* *mf*

mf *mf*

mf *f* *f*

f *mf* *f* *mf*

mf *f*

p

f *mf* *f*

Stesso T°
Allegro et léger

Suite Montpelliéraine

version pour sextuor

III. Place de la Comédie

44 **2** *mf* *fp* *mf* *mp* **Con sord.**

50 *p* *poco* *simile* *mp* **Senza sord.**

55 *mf* *mp* *mf* *f* **Con sord.**

61 **5** *mp* *mf* *f* **Senza sord.**

71 *f* **2** *f* **2**

79 *f* *fp* *mf*

85 *f* *mf* *mp* **Con sord.**

90 *mp* *f* *f* **Senza sord.**

96 *f* *fp*

Suite Montpelliéraine

version pour sextuor

IV. Le Pic St Loup

Jean Marc Fouché

Largo ♩ = c. 50

Calme, contemplatif

poco meno mosso

a tempo

solo

allargando

8

p

poco meno mosso (♩ = c. 40)

Stesso T° (♩ = c. 40)

p

16

poco più mosso

Tempo 1° (♩ = c. 50)

sans diminuer *p*

mp *p*

25

poco meno mosso (♩ = c. 40)

rit.

pp *mp* *poco cresc.* *mf* *ppp*

33

p *mp* *poco cresc.*

41

poco meno mosso

tempo 1°

très calme *p* *mp* *mf* *cresc.*

47

meno mosso

tempo 1°

♩ = 60

mp *mf*

54

meno mosso

(Stesso T°)

mf *mp*

59

tempo 1°

molto rit. *mp* *mf* *f* *cresc.*

63

poco rall.

meno f

Suite Montpelliéraine

Version pour sextuor

V. Les Beaux Arts

Jean Marc Fouché

Moderato (♩ = c. 100) rubato

accel. poco

Tempo giusto ♩. = c. 54

7 *p* *mf* *mp*

14 *mf* *mf* *mp*

26 *p* *p cresc.*

55 *f* *p* *en dehors*

62 *mf* *mp*

73 *f* *f* *un peu moins allant* *poco rit* *mf* *mp calmato*

81 *p* *p* *mp* *Tempo de valse ♩. = c. 58*

91 *mp* *mf* *mp* *mp*

105 *mp* *6*

Suite Montpelliéraine

Version pour sextuor

V. Les Beaux Arts

$\text{♩} = 120$

(♩ = ♩. préc.)

115

mf *mf*

123

mp

128

f

133

f *f*

139

mf

146

f *f*

152

mf *f*

158

f

164

f

Suite montpelliéraine

version pour sextuor

I. Via Domitia

Jean Marc Fouché

Moderato majestueux (♩ = c.112)

poco meno mosso

♩ = 120

8 *rit.* -----, *a tempo* *rall.* -----

14 *tempo 1°* (♩ = 112)

20 *Con sord.* *Senza sord.* *rit.* -----

27 *mp* *cresc.* -----

35 *tempo 1°* ♩ = 120 *rit.* -----, *a tempo* *rall.* -----

45 *Più lento* (♩ = c.76)

54 *poco meno mosso*

60 *a tempo* ♩ = 120 *tempo comodo* ♩ = 112

69 *poco rit.* ♩ = 100 *Più lento* (♩ = 66) *sostenuto al fine*

f *mp* *mf* *f* *f* *mp* *f* *f* *f* *f* *f* *ff*

Suite Montpelliéraine

Version pour sextuor

II. Les Jardins du Peyrou

Jean Marc Fouché

Moderato noble $\text{♩} = 104$

mf

mf

sans ralentir Andante majestueux $\text{♩} = c.80$

mf mf

f

mp mf mp mf cresc.-----

f

mf f mf

rit. enchaînez Moderato noble $\text{♩} = 104$

mf

Andante majestueux $\text{♩} = c.80$

p

Suite Montpelliéraine

Version pour sextuor

II. Les Jardins du Peyrou

67 *mf*

72 *poco più f* *f*

79 *mf* *mp* *cresc.* -----

85 *f*

91 *mf* *f* *mp*

97 *poco più f*

103 *f*

Moderato noble $\text{♩} = 104$

109 *mf*

114

120 *f*

125 *sans ralentir* *mp*

Suite Montpelliéraine

version pour sextuor

III. Place de la Comédie

Jean Marc Fouché

Moderato $\text{♩} = \text{c. } 132$

Pesant et nonchalant

Con sord. Senza sord.

3

mp *mf* *mf*

8

mp *mf* *mf*

14

Stesso T°
Allegro et léger

f *f* *mp*

20

f *mf*

25

mp *fp* *mf* *mf*

31

f

37

p *f* *mf*

42

f *mf*

46

Con sord.
mf *fp* *mf* *mp*

Suite Montpelliéraine

version pour sextuor

III. Place de la Comédie

51 Senza sord.

p *poco* *simile* *mp* *mf* *mp*

57 Con sord. **5**

f *mf*

66 Senza sord.

mp *mf* *f*

71 *f* *fp* *f* *mf*

78 *f* *fp* *mf*

84 *f* *mf*

89 Con sord. Senza sord.

mp *mp* *f*

95 *f* *f*

98 *fp*

Suite Montpelliéraine

version pour sextuor

IV. Le Pic St Loup

Jean Marc Fouché

Largo ♩ = c. 50

Calmé, contemplatif

(meno mosso)

a tempo

allargando

poco meno mosso

(♩ = c. 40)

Suite Montpelliéraine

Version pour sextuor

V. Les Beaux Arts

Jean Marc Fouché

Moderato (♩ = c. 100) rubato

Tempo giusto ♩. = c. 54

7 *acc. poco* *p* *mf* *mp*

14 *mf* *mp*

26 *p* *mf* *cresc.* *en dehors*

50

56 *f* *p* *mf*

65 *mf* *mf* *cresc.*

73 *f* *mf* *mp* *calmato* *un peu moins allant* *poco rit*

81 *p* *p* *mp* *Tempo de valse* ♩. = c. 58

91 *mp* *mf* *mp*

Suite Montpelliéraine

Version pour sextuor

V. Les Beaux Arts

105 *mp* *mf* 6

117 $\text{♩} = 120$
(♩ = ♩. préc.) *mf* *mp*

124

129 *f*

134 *f* *f*

140 *mf*

146 *f* *f*

152 *mf* *f*

158 *f*

165

Suite montpelliéraine

version pour sextuor

I. Via Domitia

Jean Marc Fouché

Moderato majestueux (♩ = c.112) *poco meno mosso* ♩=120

6 *rit.* ----- *a tempo* *rall.* --

14 *tempo 1°* (♩ = 112)

22

29 *poco meno mosso* *rit.* ----- *tempo 1°* ♩=120

37 *rit.* ----- *a tempo*

43 *rall.* ----- **Più lento** (♩ = c.76)

51 *mp cresc.* -----

58 *poco meno mosso* *a tempo* ♩=120 *tempo comodo* ♩=112

67 *poco rit.* ♩=100 **Più lento** (♩ = 66)

sostenuto al fine *mf*

Suite Montpelliéraine

Version pour sextuor

II. Les Jardins du Peyrou

Moderato noble $\text{♩} = 104$

Jean Marc Fouché

7 *mp* *mp* *simile* *f*

13 *f*

18 *sans ralentir* *Andante majestueux* $\text{♩} = c.80$ *mf* *solo* *mf*

24 *f* *mf*

30 *mp* *mf* *mf* *mf* *cresc.*

36 *f*

42 *mf* *f* *rit.* *enchaînez* *Moderato noble* $\text{♩} = 104$ *mp* *mp*

48 *simile*

55 *Andante majestueux* $\text{♩} = c.80$ *p*

61 *mf*

Suite Montpelliéraine

Version pour sextuor

II. Les Jardins du Peyrou

67 *mf* *mf*

72 *poco più f* *f*

79 *solo* *mf* *mp* *cresc.* -----

85 *f* *mf*

91 *mp*

97

102 *poco più f* *f*

Moderato noble ♩ = 104

108 *mp* *mp* *simile*

114 *f*

121 *f*

126 *sans ralentir* *mp*

Suite Montpelliéraine

version pour sextuor

III. Place de la Comédie

Jean Marc Fouché

Moderato ♩ = c. 132

Pesant et nonchalant

mp > < > < > simile

mp < >

Stesso T°

Allegro et léger

f > f > f

f > mf > mp

(♩=♩)
mf > mf

(♩=♩)
f mf p

f mp > mf f > mf

Suite Montpelliéraine

version pour sextuor

III. Place de la Comédie

45 *mp* *mf* *mf* *solo*

50 *mf* *mf* *mf* *mf*

58 *mf*

65 *mp* *mf* *f* *f*

72 *fp* *f* *f* *mf*

80 *mf* *mf*

87 *mf* *solo* *mf* *mp*

92 *subito mp* *f* *mf* *f*

96 *fp*

Suite Montpelliéraine

version pour sextuor

IV. Le Pic St Loup

Jean Marc Fouché

Largo ♩ = c. 50

Calme, contemplatif

poco meno mosso

a tempo

trm *allargando*

poco meno mosso

(♩ = c. 40)

10 *pp* *p* *sans diminuer* *p* *poco più mosso*

18 *Tempo 1°* (♩ = c. 50) *mp* *p*

26 *pp* *mp* *poco cresc.* *mf* *rit.* *poco meno mosso* (♩ = c. 40) *ppp* *pp* *poco*

34 *pp* *p* *p* *pp* *poco meno mosso* *très calme* *p*

42 *p* *tempo 1°* *accel. poco* *mp*

52 *♩ = 60* *meno mosso* (Stesso T°) *mf* *mp*

59 *molto rit.* *tempo 1°* *f* *cresc.* *poco rall.* *meno f*

Suite Montpelliéraine

Version pour sextuor

V. Les Beaux Arts

Jean Marc Fouché

Moderato (♩ = c. 100) rubato

Tempo giusto ♩ = c. 54

accel. poco

7

p *mf*

14

f *mf* *solo* *mf*

21

mp

31

12 *en dehors* *mf*

49

cresc.

55

f *p* *mf* *mp* *solo*

63

mf *f* *cresc.*

71

f *un peu moins allant*

78

poco rit *mf* *mp* *calmato* *p* *p* *Tempo de valse* ♩ = c. 58

88

mp *mp* 7

Suite Montpelliéraine

Version pour sextuor

V. Les Beaux Arts

100 *mf* *mp* *mp* *mp* $\text{♩} = 120$
($\text{♩} = \text{♩. préc.}$)

111 *mp* *mf*

120 *mp* *mf*

128 *f*

133 *f* *mf*

140 *f* *mf*

145 *f*

152 *f* *f*

159 *f* *f*

165

Suite montpelliéraine

version pour sextuor

I. Via Domitia

Jean Marc Fouché

Moderato majestueux (♩ = c.112)

poco meno mosso ♩ = 120

f *f* *f*

6 *rit.* *a tempo* *f*

12 *rall.* *tempo 1°* (♩ = 112) *mp*

17 *mf* *mf* *mf* *mf*

23 *mf* *f*

28 *poco meno mosso* *rit.* *sempre f* *mp cresc.*

34 *tempo 1°* ♩ = 120 *rit.* *f* *sost.* *f* *sonore et cuivré* *f*

40 *a tempo* *rall.* *Più lento* (♩ = c.76) *mf* *mf* *f* *sost.* *p*

49 *p* *mp cresc.*

Suite montpelliéraine

version pour sextuor

I. Via Domitia

57 *poco meno mosso* *a tempo* ♩=120

63 *tempo comodo* ♩=112

69 *poco rit.* ♩=100 **Più lento** (♩=66)

sostenuto al fine *mf*

Suite Montpelliéraine

Version pour sextuor

II. Les Jardins du Peyrou

Moderato noble $\text{♩} = 104$

Jean Marc Fouché

Moderato noble $\text{♩} = 104$

Andante majestueux $\text{♩} = c.80$

Suite Montpelliéraine

Version pour sextuor

II. Les Jardins du Peyrou

67 *mf* *mf*

72 *poco più f* *f*

79 *mf* *mp* *cresc.*

85 *f*

91 *mf* *f* *mp*

97 *poco più f*

103

110 **Moderato noble** $\text{♩} = 104$ *mp*

119 *mf* *mf* *simile*

125 *sans ralentir* *mp*

Suite Montpelliéraine

version pour sextuor

III. Place de la Comédie

Jean Marc Fouché

Moderato $\text{♩} = \text{c. } 132$

Pesant et nonchalant

mp *simile*

6

11 *mf*

Stesso T°
Allegro et léger

16 *f* *p cresc.*

22 *fp* *f* *mf* *mf*

28 *(♩=♩)*

33 *f* *mf* *p*

39 *f* *mf* *ff* *mf*

45 *f* *mf* *subito p*

Suite Montpelliéraine

version pour sextuor

III. Place de la Comédie

50 *mp*

55 *mf*

60 *mf* *mf*

66 *mp* *mf* *f* *f*

73 *fp* *f* *f* *mf*

80 *mf* *mf*

86 *mf* *mf* *mp*

91 *subito mp* *f*

97 *f* *fp*

Suite Montpelliéraine

version pour sextuor

IV. Le Pic St Loup

Jean Marc Fouché

Largo ♩ = c. 50

Calme, contemplatif

a tempo

poco meno mosso

(♩ = c. 40)

(meno mosso)

allargando

Stesso T° (♩ = c. 40)

poco più mosso

Suite Montpelliéraine

Version pour sextuor

V. Les Beaux Arts

Jean Marc Fouché

Moderato (♩ = c. 100) rubato

accel. poco

Tempo giusto ♩. = c. 54

7

p *mf*

14

f *mf* *mp*

23

p *mp*

33

8

mf *mp*

en dehors

47

cresc.

54

f *p* *mf*

62

mp *mf*

70

mf *cresc.* *f* *solo mf*

un peu moins allant

78

poco rit *calmato* *solo* *p* *mf*

Tempo de valse ♩. = c. 58

87

mf *mf*

Suite Montpelliéraine

Version pour sextuor

V. Les Beaux Arts

95 *solo*

102 *mf*

111 *mf*

118 $\text{♩} = 120$ ($\text{♩} = \text{♩. préc.}$)
mf *mp* *mf*

130 *f*

135 *f*

142 *f*

149 *mf* *f*

155 *mf* *f*

161 *mp* *mf*

167 flat.

Suite montpelliéraine

version pour sextuor

I. Via Domitia

Jean Marc Fouché

Moderato majestueux (♩ = c.112)

poco meno mosso

♩ = 120

6 *f* *rit.* *a tempo* *f*

13 *rall.* *tempo 1°* (♩ = 112) *mp* *mf* *mp*

19 *mf* *mf* *mf* *mf* *f*

25 *f* *f* *sempre f* *poco meno mosso*

31 *mp cresc.* *rit.* *f* *sost.* *tempo 1°* ♩ = 120

38 *rit.* *a tempo* *rall.* *Più lento* (♩ = c.76), , *f* *mf* *mf* *mf* *mf* *p*

49 *p* *mp cresc.*

58 *poco meno mosso* *a tempo* ♩ = 120 *f* *f*

65 *tempo comodo* ♩ = 112 *poco rit.* ♩ = 100 *Più lento* (♩ = 66) *f* *f* *f* *f* *sostenuto al fine* *mf*

Suite Montpelliéraine

Version pour sextuor

II. Les Jardins du Peyrou

Jean Marc Fouché

Moderato noble $\text{♩} = 104$

10

17

sans ralentir

Andante majestueux $\text{♩} = c.80$

24

31

37

43

47

Moderato noble $\text{♩} = 104$

56

Andante majestueux $\text{♩} = c.80$

Suite Montpelliéraine

Version pour sextuor

II. Les Jardins du Peyrou

60 

67 

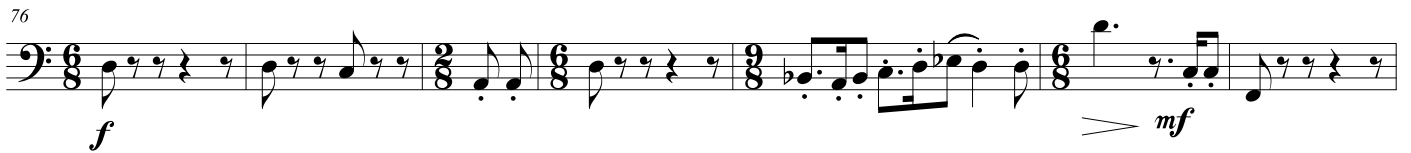
76 

83 

90 

96 

102 

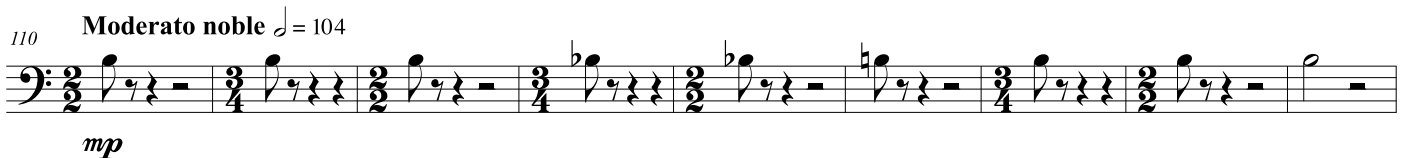
110 **Moderato noble** ♩ = 104 

119 

126 *sans ralentir* 

Suite Montpelliéraine

version pour sextuor

III. Place de la Comédie

Jean Marc Fouché

Moderato $\text{♩} = \text{c. } 132$

Pesant et nonchalant

mp simile

6

12 mp f **Stesso T°** *Allegro et léger*

17 p *cresc.* fp

23 f mf f *en dehors* mf

28 mf mf mp

33 f p

39 f mf ff mf

45 f mf *subito p*

Suite Montpelliéraine

version pour sextuor

III. Place de la Comédie

50

mp *mp* *mf*

56

mp *mf*

61

mf *mp* *mf*

68

f *f* *fp*

76

f *f* *mf*

81

mf *mf*

87

mp *subito mp*

94

f *f* *fp*

Suite Montpelliéraine

version pour sextuor

IV. Le Pic St Loup

Jean Marc Fouché

Largo ♩ = c. 50

Calme, contemplatif

(meno mosso) *a tempo* *allargando* *poco meno mosso* (♩ = c. 40)

10 *Stesso T°* (♩ = c. 40) *poco più mosso*
p *pp* *sans diminuer* *p*

20 *Tempo 1°* (♩ = c. 50) *solo*
p *mp*

27 *rit.* *poco meno mosso* (♩ = c. 40)
mp *poco cresc.* *mf* *ppp*

36 *pp* *poco* *pp* *tempo 1°* *p* *poco*

46 *accel. poco* *meno mosso* ♩ = 60
p *pp* *mp* *mf*

56 (*Stesso T°*) *molto rit.* *tempo 1°*
f *f* *cresc.*

63 *poco rall.*
meno f

Suite Montpelliéraine

Version pour sextuor

V. Les Beaux Arts

Jean Marc Fouché

Tempo giusto $\text{♩} = \text{c. } 54$

Moderato ($\text{♩} = \text{c. } 100$) rubato

9

mf *mf* *f*

16

mf *mf*

26

p *mp*

37 *en dehors*

mf *mp*

44

cresc.

51

f

58

p *mf* *mp* *mf*

66

mf *cresc.*

74 *un peu moins allant* *poco rit*

f *mf* *mp calmato* *mp*

84 *Tempo de valse* $\text{♩} = \text{c. } 58$

mf *mf*

Suite Montpelliéraine

Version pour sextuor

V. Les Beaux Arts

94 *mf*

102 *mf* *mp* *mf*

111 *mp* *mf* $\text{♩} = 120$ ($\text{♩} = \text{♩. préc.}$) 5

124 *mp* *mf* *f*

132 *mp*

139 *mf* *f*

146 *f*

152 *f* *mf* *f*

159 *mp* *mf*

165

Suite montpelliéraine

version pour sextuor

I. Via Domitia

Jean Marc Fouché

Moderato majestueux (♩ = c.112)

poco meno mosso

♩ = 120

rit. -----

9

a tempo

rall. -----

tempo 1° (♩ = 112)

17

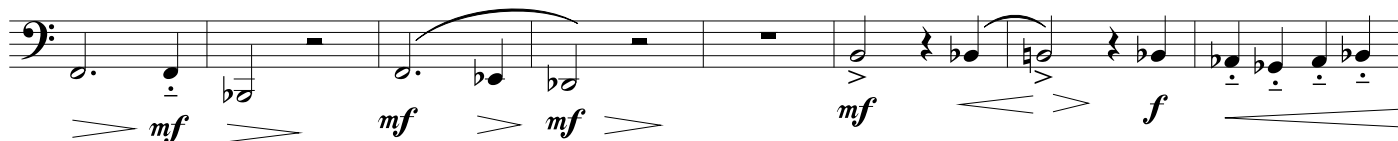

25

poco meno mosso

31

rit. -----

tempo 1° ♩ = 120

rit. --

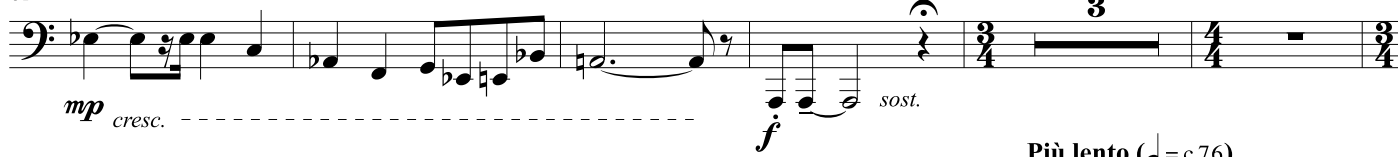

39

a tempo

rall. -----

Più lento (♩ = c.76)

48

57

poco meno mosso

a tempo ♩ = 120

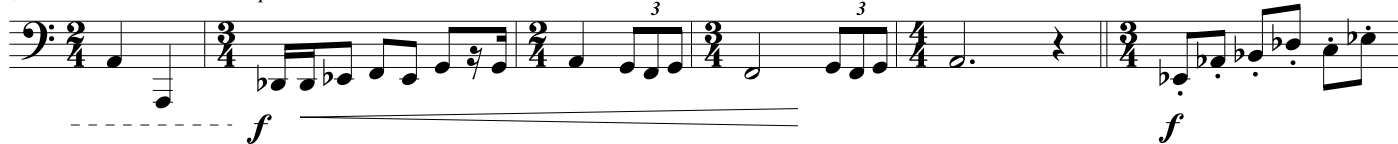

63

tempo comodo

♩ = 112

poco rit.

70

♩ = 100

Più lento (♩ = 66)

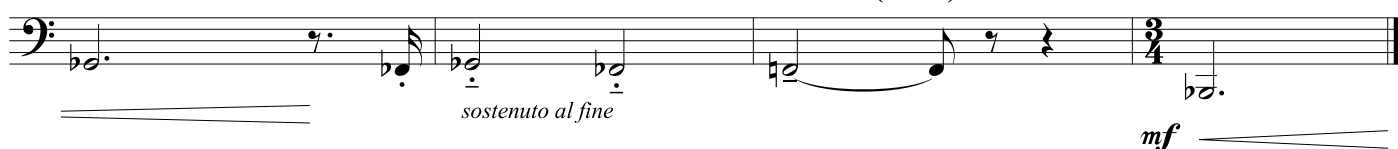

sostenuto al fine

mf

Suite Montpelliéraine

Version pour sextuor

II. Les Jardins du Peyrou

Moderato noble $\text{♩} = 104$

Jean Marc Fouché

mp > mp simile

8 *en dehors*

mf

16 *sans ralentir* **Andante majestueux** $\text{♩} = c.80$

mf

23

mf f

29

mp mf

35

f

41 *rit. enchaînez*

mf f

47 **Moderato noble** $\text{♩} = 104$

mp > mp simile

54 **Andante majestueux** $\text{♩} = c.80$

p mp

59

mf

Suite Montpelliéraine

Version pour sextuor

II. Les Jardins du Peyrou

64

71

71

2

f

79

79

mf *mp* *cresc. -----*

85

85

f

91

91

mf *f*

98

98

poco più f

104

104

f

110 Moderato noble $\text{♩} = 104$

110

mp *mp* *simile*

117

117

f

124

124

sans ralentir

mp

Suite Montpelliéraine

version pour sextuor

III. Place de la Comédie

Jean Marc Fouché

Moderato $\text{♩} = \text{c. } 132$

Pesant et nonchalant

10

15 **Stesso T^o** *Allegro et léger*

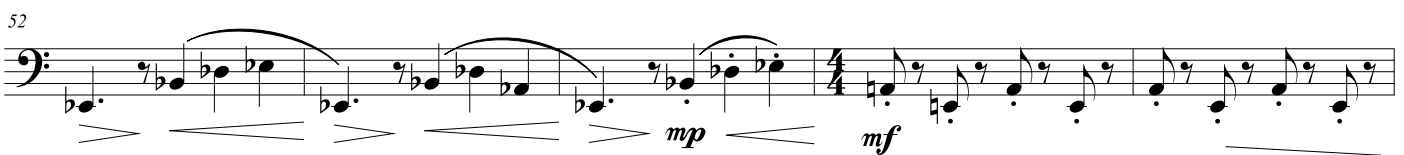
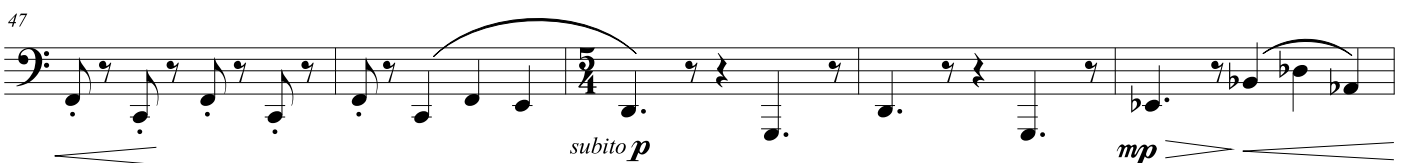
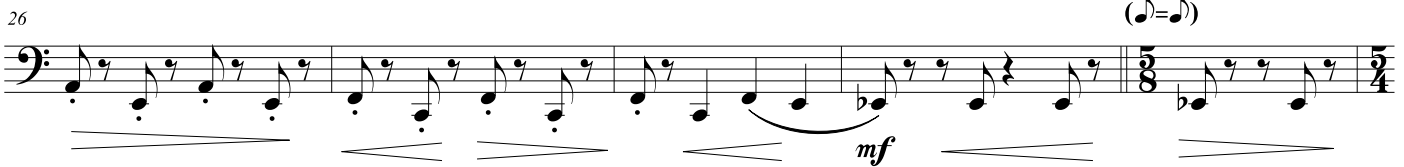

Suite Montpelliéraine

version pour sextuor

III. Place de la Comédie

57

62

68

76

81

87

92

98

Suite Montpelliéraine

version pour sextuor

IV. Le Pic St Loup

Jean Marc Fouché

Largo ♩ = c. 50

Calme, contemplatif

(meno mosso) a tempo *allargando* poco meno mosso (♩ = c. 40)

11 *Stesso T°* (♩ = c. 40) poco più mosso

21 *Tempo 1°* (♩ = c. 50)

29 *rit.* poco meno mosso (♩ = c. 40)

38 *tempo 1°* *accel. poco*

47 *meno mosso* (Stesso T°) ♩ = 60

57 *molto rit.* *tempo 1°* poco rall.

p *pp* *mp* *p* *mf* *f* *cresc.* *meno f*

Suite Montpelliéraine

Version pour sextuor

V. Les Beaux Arts

Jean Marc Fouché

Moderato (♩ = c. 100) rubato

sempre rubato, poco più mosso

8 *accel. poco*

Tempo giusto ♩ = c. 54

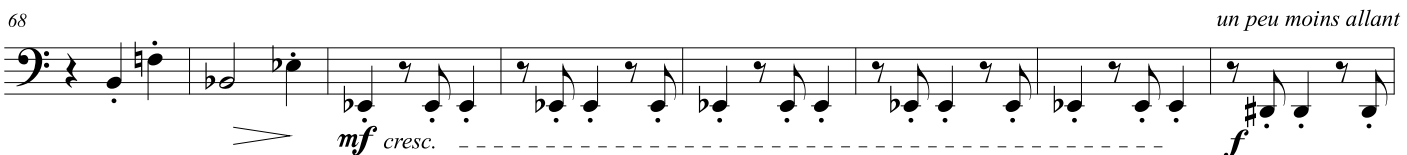
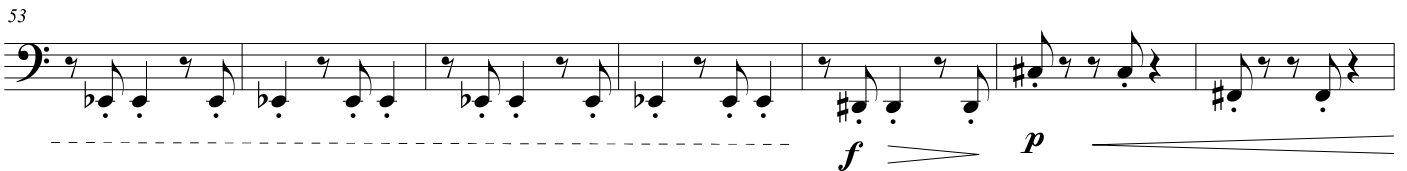

Suite Montpelliéraine

Version pour sextuor

V. Les Beaux Arts

76 *poco rit* — — — *calmato* **Tempo de valse** $\text{♩} = \text{c. } 58$

86 *mf* *mp* *mp*

97 *mf*

107

118 $\text{♩} = 120$
($\text{♩} = \text{♩. préc.}$) *mf* *mp* *mf*

126 *f* *mp* *f*

136

146 *f*

156

163 *f* *ff* *mf* *solo*