

Jean Marc
Fouché

Petite Suite à Cuivres

Op. 11

*Histoires courtes
pour sextuor de cuivres
(2 trompettes, 1 cor, 2 trombones, 1 tuba)*

JIM ÉDITIONS

Petite Suite à Cuivres

op. 11

- 1. Fanfare aux Hommes en Noir*
- 2. Le Bal des Chauves-souris*
- 3. La Fugue à Lully*
- 4. La Complainte es Hommes en Noir*
- 5. Final*

Adaptation pour 2 tpt,
1 cor, 2 tbn et tuba

Petite Suite à Cuivres

I. Fanfare aux Hommes en Noir

Jean Marc Fouché

Allegro annonciateur

♩=84

poco rit.

Plus allant et majestueux

♩=100

Petite Suite à Cuivres

I. Fanfare aux Hommes en Noir

17 *poco rit.* *Tempo 1°* ♩=100

Trp. Sib 1 *mp*

Tpt. Sib 2 *mf* *mf*

Cor *f* *mf* *mp* *cresc.*

Trb. T. 1 *mf* *mp* *cresc.*

Trb. T. 2 *mf* *mp* *cresc.*

Tub. *mf* *mf* *mp* *cresc.*

22

Trp. Sib 1 *f* *mf* *mp*

Tpt. Sib 2 *f* *mf* *mp*

Cor *f* *mf* *mp*

Trb. T. 1 *f* *mp*

Trb. T. 2 *f* *mp*

Tub. *f* *mp*

II. Le Bal des Chauves-souris

Jean Marc Fouché

Vivace $\text{♩} = 80$
Léger et spirituel

Petite Suite à Cuivres

II. Le Bal des Chauves-souris

13

Trp. Sib 1
Tpt. Sib 2
Cor
Trb. T. 1
Trb. T. 2
Tub.

mf *mf* *mp* *mp* *mp* *p* *p* *p*

21

Trp. Sib 1
Tpt. Sib 2
Cor
Trb. T. 1
Trb. T. 2
Tub.

mf *f* *mf* *mf* *mf* *mf*

Petite Suite à Cuivres

II. Le Bal des Chauves-souris

29

Trp. Sib 1
mf

Tpt. Sib 2
mf

Cor
mf

Trb. T. 1
mf

Trb. T. 2
mp

Tub.
mp

f

38

Trp. Sib 1

Tpt. Sib 2

Cor

Trb. T. 1
f *sec et très clair*

Trb. T. 2
f *sec et très clair*

Tub.
f *sec et très clair*

p

Petite Suite à Cuivres

II. Le Bal des Chauves-souris

Trp. Sib 1

Tpt. Sib 2

Cor

Trb. T. 1

Trb. T. 2

Tub.

11

mf

mf

p

p

mp

p

19

mf

mf

mf

mf

mf

mf

Petite Suite à Cuivres

II. Le Bal des Chauves-souris

41

Trp. Sib 1 *f* *p*

Tpt. Sib 2 *mf* *p*

Cor *mf* *p*

Trb. T. 1 *mf* *p*

Trb. T. 2 *mf* *p*

Tub. *mf* *p*

Petite Suite à Cuivres

III. La Fugue à Lully

Jean Marc Fouché

Introduction
Maestoso $\text{♩} = c.72$

Petite Suite à Cuivres

III. La Fugue à Lully

17 *rit.* ----- Fugue **Allegro** ♩ = c. 100

Trp. Sib 1

Tpt. Sib 2 *f*

Cor *mf*

Trb. 1 *mf*

Trb. 2 *mf*

Tub. *mf*

24

Trp. Sib 1

Tpt. Sib 2

Cor *mp*

Trb. 1 *mp*

Trb. 2 *mf*

Tub.

Petite Suite à Cuivres

III. La Fugue à Lully

30

Trp.Sib 1
Tpt.Sib 2
Cor
Trb.1
Trb.2
Tub.

mp
mp
mf

meno mosso

2

Trp.Sib 1
Tpt.Sib 2
Cor
Trb.1
Trb.2
Tub.

mf
mf
mf
mp
mp
mf

Petite Suite à Cuivres

III. La Fugue à Lully

10

Trp.Sib 1 *mp* *mf* *poco rit. - - -*

Tpt.Sib 2 *mp* *mf*

Cor *en dehors* *f* *en dehors*

Trb.1 *mf* *mf* *mp*

Trb.2 *mf* *mp* *mf*

Tub. *mf*

15

Trp.Sib 1 *poco meno mosso* *poco rit. - - -* *Tempo 1°* *f*

Tpt.Sib 2 *mp* *mp*

Cor *mp*

Trb.1 *f*

Trb.2 *mp* *f*

Tub. *mp* *f*

Petite Suite à Cuivres

III. La Fugue à Lully

poco rit. ----- *a tempo*

Trp.Sib 1
mf *f*

Tpt.Sib 2
f

Cor
f

Trb.1
mf *f*

Trb.2
mf

Tub.
mf *f*

Trp.Sib 1
mp

Tpt.Sib 2
mp

Cor
mp

Trb.1

Trb.2
mp

Tub.
mp

Petite Suite à Cuivres

III. La Fugue à Lully

Allegro $\text{♩} = \text{c. } 100$

39

Trp.Sib 1

Tpt.Sib 2

Cor

Trb.1

Trb.2

Tub.

f

mf

f

47

Trp.Sib 1

Tpt.Sib 2

Cor

Trb.1

Trb.2

Tub.

mf

mf

f

mf

f

Petite Suite à Cuivres

III. La Fugue à Lully

53

Trp.Sib 1
Tpt.Sib 2
Cor
Trb.1
Trb.2
Tub.

f

57

Trp.Sib 1
Tpt.Sib 2
Cor
Trb.1
Trb.2
Tub.

meno mosso *poco rit.*

più f *f* *più f* *più f* *più f* *più f*

sost. *sost.* *sost.* *sost.* *sost.* *sost.*

Petite suite à cuivres

Adaptation pour 2 bgl,
1 cor, 2 tbn et tuba

IV. La plainte des hommes en noir

Poco andante, mélancolique
♩ = c. 88 *a piacere, molto espressivo*

Jean Marc Fouché

Petite suite à cuivres

2

IV. La complainte des hommes en noir

Poco più lento

12

a tempo, comme une valse lente et triste

17

$\text{♩} = c. 88$

Petite suite à cuivres

IV. La complainte des hommes en noir

22 *poco rit.*

Bug.1
Bug.2
Cor
Trb. T. 1
Trb. T. 2
Tuba

27 *meno mosso* $\text{♩} = \text{c. } 80$ *rit. poco a poco*

Bug.1
Bug.2
Cor
Trb. T. 1
Trb. T. 2
Tuba

Petite suite à cuivres

4

IV. La complainte des hommes en noir

33 *più lento*

Bug. 1

Bug. 2

Cor

Trb. T. 1

Trb. T. 2

Tuba

Adaptation pour 2 tpt,
1 cor, 2 tbn et tuba

Petite suite à cuivres

V. Final

Jean Marc Fouché

Moderato $\text{♩} = 80$ *accel. poco a poco* -----

Trompette en Sib 1

Trompette Sib 2

Cor en Fa

Trombone ténor 1 *solo*

Trombone ténor 2

Tuba Ut

mf

Allegretto $\text{♩} = 112$ *tempo giusto*

Trp. Sib 1

Tpt. Sib 2

Cor

Trb. T. 1

Trb. T. 2

Tuba

mf

mf

Petite suite à cuivres

V. Final

13

Trp. Sib 1

Tpt. Sib 2

Cor

Trb. T. 1

Trb. T. 2

Tuba

mf

mf

19

Trp. Sib 1

Tpt. Sib 2

Cor

Trb. T. 1

Trb. T. 2

Tuba

f

mf

Petite suite à cuivres

V. Final

25

Trp. Sib 1
Tpt. Sib 2
Cor
Trb. T. 1
Trb. T. 2
Tuba

f *mf* *f* *mf* *f* *mf*

30

Trp. Sib 1
Tpt. Sib 2
Cor
Trb. T. 1
Trb. T. 2
Tuba

p *p* *mf* *p* *f* *mf*

Détaché

Petite suite à cuivres

V. Final

35

Trp. Sib 1

Tpt. Sib 2

Cor

Trb. T. 1

Trb. T. 2

Tuba

mf *espress.*

41

Trp. Sib 1

Tpt. Sib 2

Cor

Trb. T. 1

Trb. T. 2

Tuba

mf *espress.* *f*

mf *espress.* *f*

Petite suite à cuivres

V. Final

48

Trp. Sib 1
Tpt. Sib 2
Cor
Trb. T. 1
Trb. T. 2
Tuba

54

Trp. Sib 1
Tpt. Sib 2
Cor
Trb. T. 1
Trb. T. 2
Tuba

mf
mf
mf
mp
mp
mf

Petite suite à cuivres

V. Final

59

Trp. Sib 1

Tpt. Sib 2

Cor

Trb. T. 1

Trb. T. 2

Tuba

mf

mp

mp

mf

64

Trp. Sib 1

Tpt. Sib 2

Cor

Trb. T. 1

Trb. T. 2

Tuba

mp

mf

mf

Petite suite à cuivres

V. Final

Petite suite à cuivres

V. Final

85

Trp. Sib 1 *f*

Tpt. Sib 2 *f*

Cor *f*

Trb. T. 1 *f*

Trb. T. 2 *f*

Tuba *f*

2 2 2

90

Trp. Sib 1 *fp*

Tpt. Sib 2 *fp*

Cor *fp*

Trb. T. 1 *fp*

Trb. T. 2 *fp*

Tuba *fp*

2 2 2

Petite suite à cuivres

V. Final

96

Trp. Sib 1
Tpt. Sib 2
Cor
Trb. T. 1
Trb. T. 2
Tuba

mf

mf

mf

102

Trp. Sib 1
Tpt. Sib 2
Cor
Trb. T. 1
Trb. T. 2
Tuba

mf

mf

mf

Petite suite à cuivres

V. Final

108

Trp. Sib 1

Tpt. Sib 2

Cor

Trb. T. 1

Trb. T. 2

Tuba

mf

mf

mf

mf

114

Trp. Sib 1

Tpt. Sib 2

Cor

Trb. T. 1

Trb. T. 2

Tuba

f

f

f

f

f

Petite Suite à Cuivres

I. Fanfare aux Hommes en Noir

Jean Marc Fouché

Allegro annunciatore

$\text{♩} = 84$

Plus allant et majestueux

$\text{♩} = 100$

Petite Suite à Cuivres

II. Le Bal des Chauves-souris

Jean Marc Fouché

Vivace $\text{♩} = 80$

Léger et spirituel

12

20

29

38

15

24

39

mf

mf

mf

mf

mf

f

f

p

p

Petite Suite à Cuivres

III. La Fugue à Lully

Introduction
Maestoso $\text{♩} = c.72$

Jean Marc Fouché

10 **Allegro** $\text{♩} = c.100$
Fugue 12

33 *meno mosso*
mf

5 *mp* *mf*

16 *poco rit.* *poco meno mosso* *Tempo 1°*
f

25 *poco rit.* *a tempo*
mf *f*

32 **Allegro** $\text{♩} = c.100$
mp *mf*

52 *f*

58 *meno mosso* *poco rit.*
più f *sost.*

Petite suite à cuivres

IV. La complainte des
hommes en noir

Jean Marc Fouché

Poco andante, mélancolique♩ = c. 88 *a piacere, molto espressivo*

6 *tempo giusto*
♩ = c. 88

13 **Poco più lento** *a tempo, comme une valse lente et triste*
♩ = c. 88 4

23 *poco rit.* 2 *meno mosso* ♩ = c. 80 *rit. poco a poco*

31 *più lento*

Petite suite à cuivres

V. Final

Jean Marc Fouché

Moderato

♩. = 80

accel. poco a poco tempo giusto

Allegretto ♩. = 112

6 2 15 *f*

27 *mf*

33 *p*

40 6 2 *f*

53 *mf*

60 7 *mf*

74 6

Petite suite à cuivres

V. Final

85 *f* **2** *fp*

93 **4**

102 *mf*

107 **4** *f*

117 *ff*

Petite Suite à Cuivres

I. Fanfare aux Hommes en Noir

Jean Marc Fouché

Allegro annunciatore

♩=84

poco rit.

Plus allant et majestueux

♩=100

mf f fp mf

p mp mp

Più dolce

poco meno mosso (♩ = c.92)

Tempo 1°

♩=100

mf f

mp mf

Imposant

meno mosso

clair et sonore

fp ff

Petite Suite à Cuivres

II. Le Bal des Chauves-souris

Vivace $\text{♩} = 80$

Jean Marc Fouché

Léger et spirituel

Petite Suite à Cuivres

III. La Fugue à Lully

Jean Marc Fouché

Introduction
Maestoso $\text{♩} = \text{c. } 72$

mp *mf* rit.

f

Allegro $\text{♩} = \text{c. } 100$ Fugue

meno mosso

mp

mf *mp*

mf *mp* poco rit. -- poco meno mosso

mp Tempo 1°

f *mp* poco rit. -- a tempo

Allegro $\text{♩} = \text{c. } 100$

mf

f *sost.* meno mosso poco rit. --

Petite suite à cuivres

IV. La complainte des hommes en noir

Jean Marc Fouché

Poco andante, mélancolique

♩ = c. 88

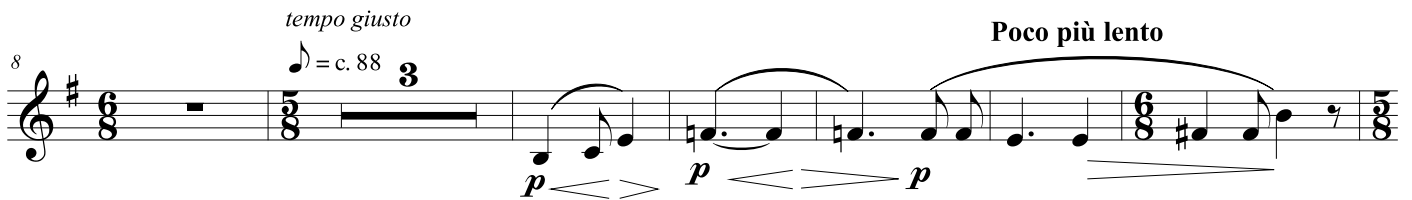
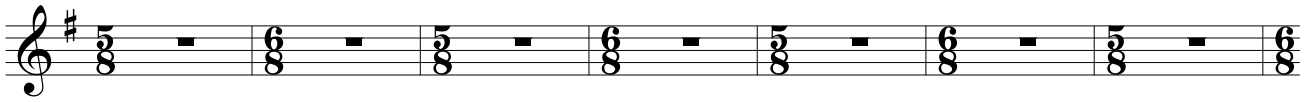

Petite suite à cuivres

V. Final

Moderato

Jean Marc Fouché

♩. = 80

accel. poco a poco

tempo giusto

Allegretto

♩. = 112

6 2 16

f

28

mf *p*

35

mf 6

47

f 2

54

mf

60

mp 5

71

mp 5

83

f 2

Petite suite à cuivres

V. Final

89 *fp*

96 *mf*

106 *mf*

112 *f*

119 *f* *ff*

Petite Suite à Cuivres

I. Fanfare aux Hommes en Noir

Jean Marc Fouché

Allegro annunciatore

♩=84

poco rit. - - -

Plus allant et majestueux

♩=100

Petite Suite à Cuivres

II. Le Bal des Chauves-souris

Vivace $\text{♩} = 80$

Jean Marc Fouché

Léger et spirituel

Measures 1-8: *f*, *mf*, *mp*

Measure 9: *mp*

Measure 18: *p*, *mf*

Measures 26-27: *mf*, *mf*, *mf*

Measure 28: *mf*

Measure 31: *f*, *mf*, *mp*

Measure 40: *mf*, *p*

Petite Suite à Cuivres

III. La Fugue à Lully

Jean Marc Fouché

Introduction
Maestoso $\text{♩} = \text{c. } 72$

14 *mp* *mf* *rit.* **Fugue** **Allegro** $\text{♩} = \text{c. } 100$ *mp*

29 *meno mosso* *mf*

34 *mp*

40 *f* *en dehors*

47 *poco rit.* *poco meno mosso* *poco rit.* **Tempo 1°** *poco rit.* *a tempo* *f*

55 *mp*

Allegro $\text{♩} = \text{c. } 100$ *f*

60 *meno mosso* *poco rit.* *f* *p* *sost.*

Petite suite à cuivres

IV. La complainte des hommes en noir

Jean Marc Fouché

Poco andante, mélancolique

♩ = c. 88

tempo giusto ♩ = c. 88

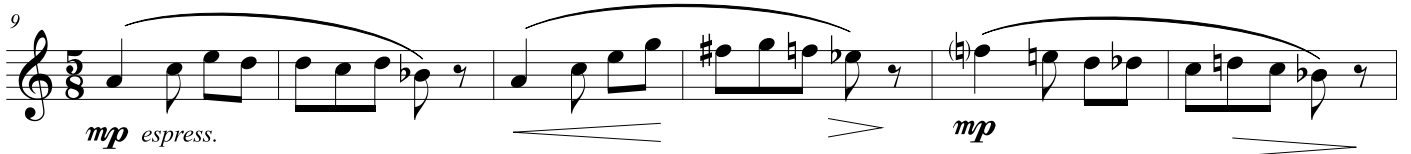

Poco più lento

a tempo

♩ = c. 88

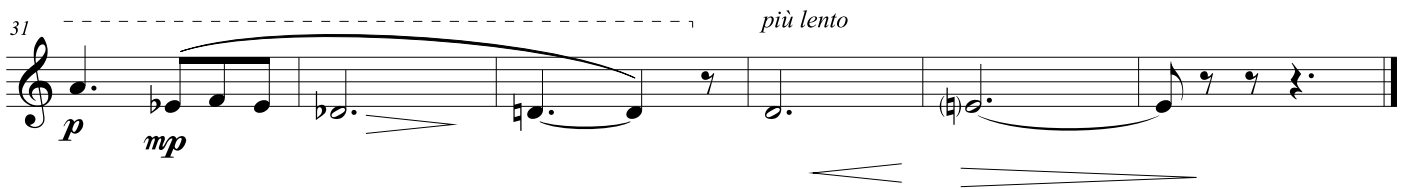
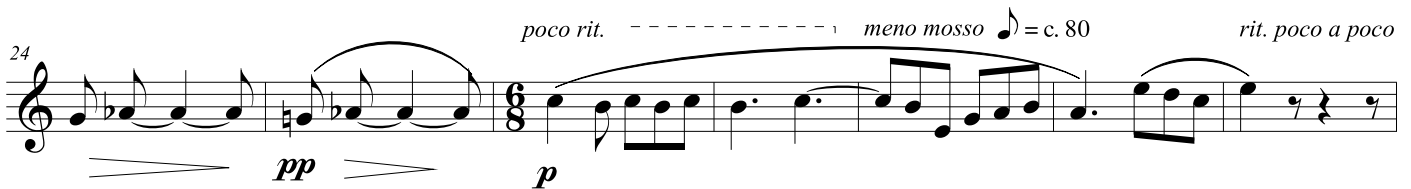

Petite suite à cuivres

V. Final

Jean Marc Fouché

Moderato

♩. = 80

accel. poco a poco tempo giusto

Allegretto ♩. = 112

6 2 7

mf

19 *f* 6

32 *mf* *p*

39 *espress.* *mf* *f*

48 *mf* *mp*

55 6 *mf* *mp*

67 6

Petite suite à cuivres

V. Final

77 *mf* *f*

86 *fp*

93 *mf*

102

109 *mf*

116 *f* *ff*

Petite Suite à Cuivres

I. Fanfare aux Hommes en Noir

Jean Marc Fouché

Allegro annunciatore

♩=84

mf f fp mf

poco rit. ---

Plus allant et majestueux

♩=100

f

Più dolce (♩=c.92)

poco meno mosso

mp mp p mf

mf mf mp cresc.

poco rit. -----

Tempo 1° ♩=100

f mp

Imposant

meno mosso

f fp ff

clair et sonore

Petite Suite à Cuivres

II. Le Bal des Chauves-souris

Jean Marc Fouché

Vivace $\text{♩} = 80$
Léger et spirituel

1 *f* *mf* *mp*

9 *p* *mp* *mp*

18 *p* *mf*

27 *mp*

f *sec et très clair* *p*

10 *p*

19 *mf* *mf*

28 *f*

37 *mf* *mp* *mf* *p*

Petite Suite à Cuivres

Adaptation pour 2 tpt,
1 cor, 2 tbn et tuba

III. La Fugue à Lully

Introduction
Maestoso $\text{♩} = c.72$

Jean Marc Fouché

1 *mp*

8 *mf* *mp*

16 *mf* *rit.* **Fugue** **Allegro** $\text{♩} = c.100$ *mf*

24 *mp* *mp*

30 *mf* *meno mosso* **3**

6 *mp* *mf* *en dehors*

13 *mf* *mp* *poco rit.* *poco meno mosso* **3**

21 *f* *Tempo 1°* *mf* *poco rit.*

29 *f* *a tempo* **3**

39 *f* *Allegro* $\text{♩} = c.100$ *mf*

47 *mf* **3**

55 *f* *meno mosso* *poco rit.* *sost.* *pù f*

Petite suite à cuivres

IV. La complainte des hommes en noir

Jean Marc Fouché

Poco andante, mélancolique

♩ = c. 88

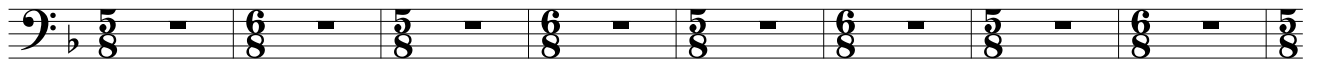

tempo giusto

♩ = c. 88

Poco più lento

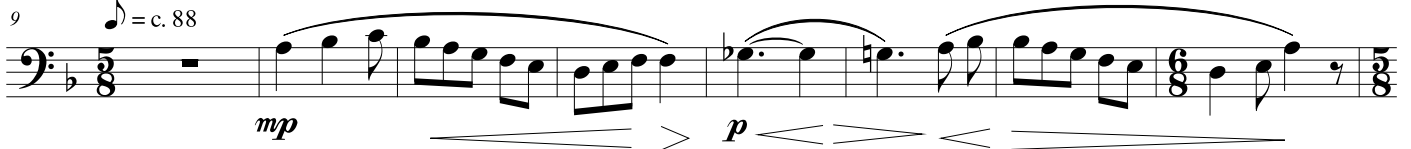

a tempo

♩ = c. 88

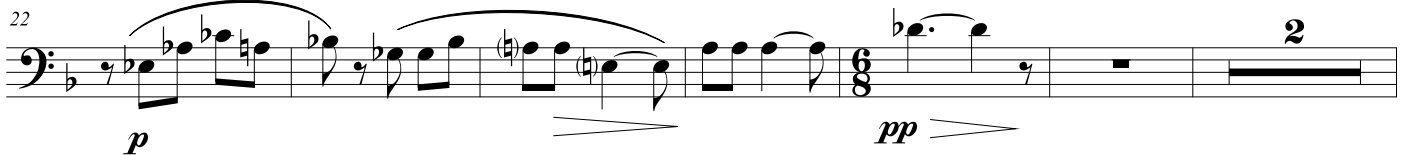
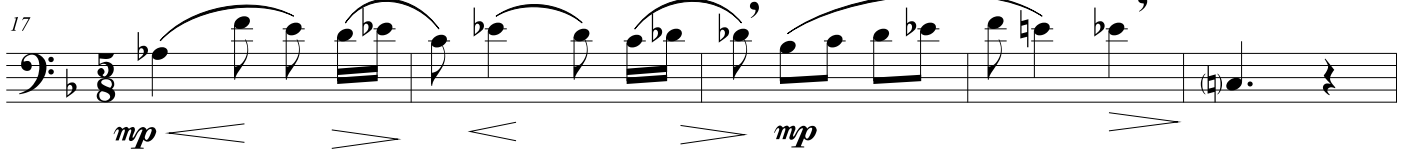

rit. poco a poco

più lento

Petite suite à cuivres

V. Final

Jean Marc Fouché

Moderato ♩ = 80

solo *accel. poco a poco*

mf

7 *tempo giusto* **Allegretto** ♩ = 112

mf

14

mf

21

f

32

f

39

mf *espress.* *f*

48

f

55

mp

Petite suite à cuivres

V. Final

62 *mp* *mf*

69 *mp*

78 *f*

86 *fp*

93

100 *mf*

106 *mf*

113

120 *f* *ff*

Petite Suite à Cuivres

I. Fanfare aux Hommes en Noir

Jean Marc Fouché

Allegro annunciatore

♩=84

Plus allant et majestueux

poco rit. - - - -

♩=100

Più dolce (♩ = c.92)

poco meno mosso

Imposant

meno mosso

clair et sonore

Petite Suite à Cuivres

II. Le Bal des Chauves-souris

Jean Marc Fouché

Vivace $\text{♩} = 80$
Léger et spirituel

9

f *mf* *mp*

18

p *mp* *mp*

27

p *mf*

mp

f *sec et très clair* *p*

10

p

19

mf *mf*

28

f

37

mf *mp* *mf* *p*

Petite Suite à Cuivres

III. La Fugue à Lully

Jean Marc Fouché

Introduction
Maestoso $\text{♩} = c.72$

8

16

27

Fugue
Allegro $\text{♩} = c.100$

34

meno mosso

10

poco rit. poco meno mosso

20

poco rit. Tempo 1°

29

a tempo

39

Allegro $\text{♩} = c.100$

49

55

meno mosso

Petite suite à cuivres

IV. La complainte des hommes en noir

Jean Marc Fouché

Poco andante, mélancolique

♩ = c. 88

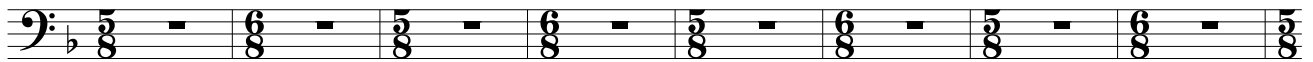

9 *tempo giusto* ♩ = c. 88

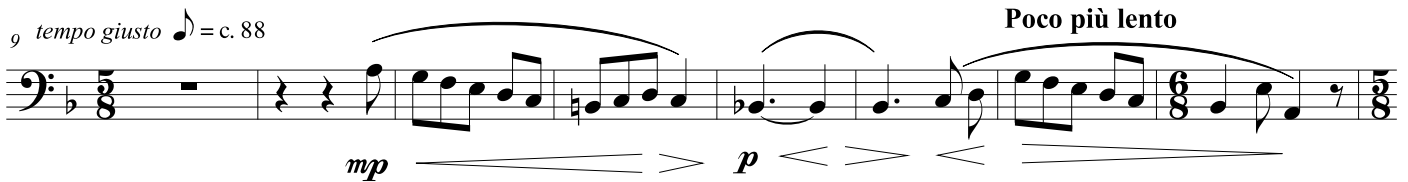

17 *a tempo* ♩ = c. 88

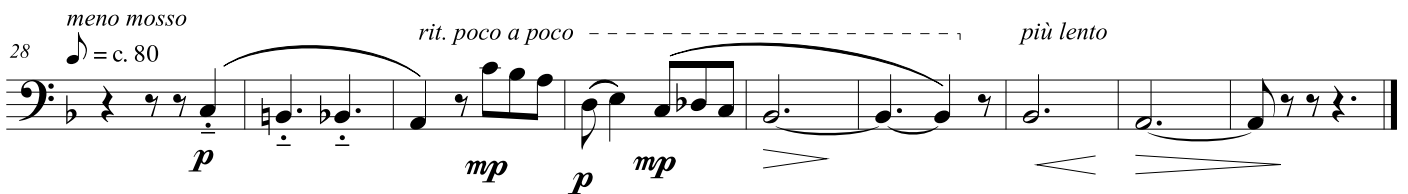
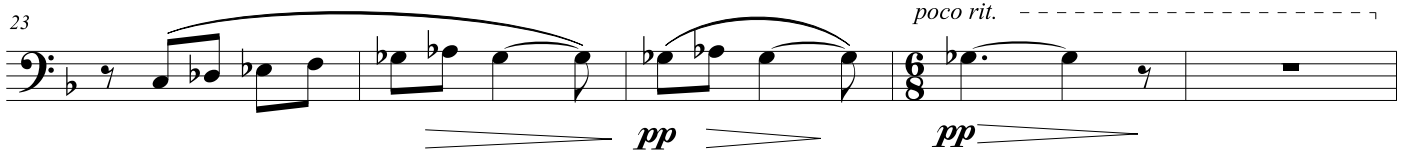
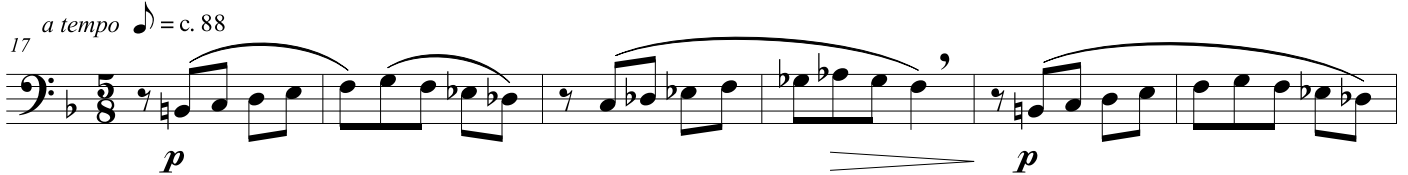

Petite suite à cuivres

V. Final

Jean Marc Fouché

Moderato ♩ = 80

Allegretto ♩ = 112

accel. poco a poco tempo giusto

6

2

Petite suite à cuivres

V. Final

68

mf *mp*

77

85

f *mf* *fp*

94

102

109

116

f *ff*

Petite Suite à Cuivres

I. Fanfare aux Hommes en Noir

Jean Marc Fouché

Allegro annunciatore

♩=84

poco rit. ----- ♩=100

Plus allant et majestueux

Più dolce (♩=c.92)

poco meno mosso

Imposant *meno mosso*

clair et sonore

3

Petite Suite à Cuivres

II. Le Bal des Chauves-souris

Jean Marc Fouché

Vivace $\text{♩} = 80$
Léger et spirituel

8

16

25

33

7

15

24

38

f

mf

mp

p

mp

f *sec et très clair*

p

mp

p

mf

f

mf

mp

mf

p

Petite Suite à Cuivres

III. La Fugue à Lully

Jean Marc Fouché

Introduction
Maestoso $\text{♩} = \text{c.}72$
4

14

Allegro $\text{♩} = \text{c.}100$
Fugue 12

33

meno mosso

6

17

poco rit. - - - - - poco meno mosso poco rit. - - - - - Tempo 1°

24

poco rit. - - - - - a tempo

31

Allegro $\text{♩} = \text{c.}100$
12

39

meno mosso

57

poco rit. - - - - -
più f sost.

Petite suite à cuivres

IV. La complainte des
hommes en noir

Jean Marc Fouché

Poco andante, mélancolique

♩ = c. 88

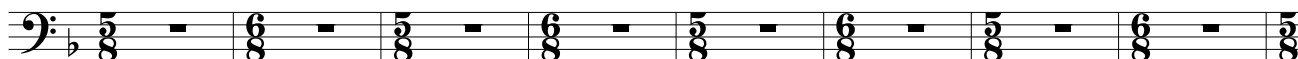

tempo giusto

9 ♩ = c. 88

Poco più lento

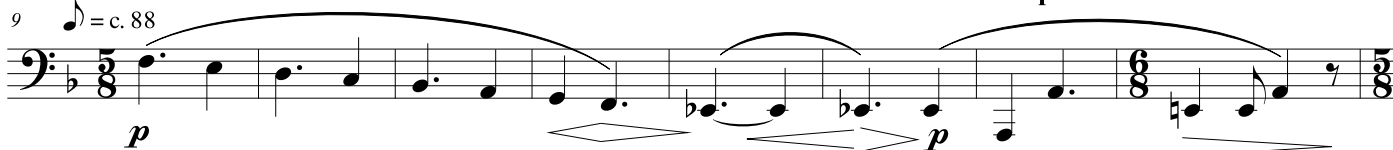

a tempo

17 ♩ = c. 88

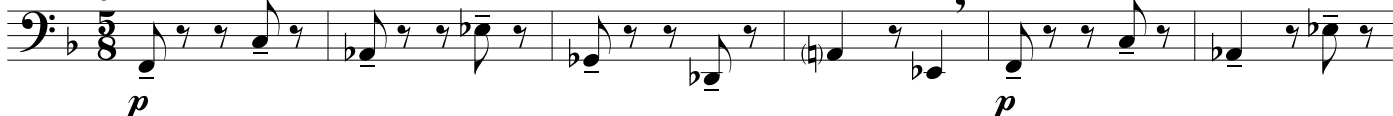

23

poco rit.

meno mosso

28 ♩ = c. 80

rit. poco a poco

più lento

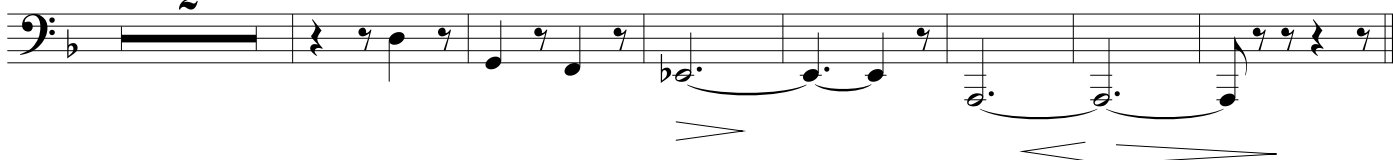

Petite suite à cuivres

V. Final

Jean Marc Fouché

Moderato $\text{♩} = 80$ *accel. poco a poco tempo giusto*Allegretto $\text{♩} = 112$

6 2 15

mf f

27 *mf f* Détaché *mf*

34 5

47 *f*

55 7 *mf mf*

68 *mp*

77 *f*

87 2 2 2 2 2 2 *fp*

Petite suite à cuivres

V. Final

95

mf
