

# Tronches de vie

## I. Ecllosion

Jean Marc Fouché

Moderato ♩ = 100

Délicat, léger

8 *pp* *rit.*

15 *poco meno mosso* ♩ = 92 *pp* *p*

21 *rit.* **Tempo 1°** ♩ = 100 *p*

28 *rall.* *p*

34 **Tempo 1°** ♩ = 100 *pp*

41 **2**

# Tronches de vie

## I. Ecllosion

Jean Marc Fouché

Moderato ♩ = 100

Délicat, léger

8

sotto voce *ppp* *p*

14

rit. 2

poco meno mosso ♩ = 92

*pp*

21

Tempo 1° ♩ = 100

rit.

*p*

28

rall

*p*

35

Tempo 1° ♩ = 100

4

*ppp*

44

2

## Tronches de vie

## I. Ecllosion

Jean Marc Fouché

Moderato ♩ = 100

Délicat, léger

mp

mp

simile

poco meno forte

rit.

3

5

7

9

11

13

# Tronches de vie

## I. Ecllosion

15 *poco meno mosso* ♩ = 92

*p*

19

*poco rit.*

24

*p*

27 **Tempo 1°** ♩ = 100

*p*

29

*rall. poco a poco*

31

# Tronches de vie

## I. Ecllosion

33

Tempo 1° ♩ = 100

35

*p* > *p* > simile

38

40

42

44

46

*pp*

48

*p*

## Tronches de vie

## II. Le Garnement

Presto agaçant

♩ = 156

Jean Marc Fouché

2

*mp*

5

*mp* *mf*

8

*f* *mf* *f*

13

*f* *mp* *ff*

16

*ff* *sost.*

21

*ff* *mf* *pizz.*

26

*arco* *ff* *mf* *pizz.*

31

*mp*

35

*f* *f* *f* *più lento* *Tempo 1°* *più lento*

*pizz.* *arco* *pizz.*

♩ = 120

## Tronches de vie

2

## II. Le Garnement

39 arco

mf

43 pizz.

f

f

47 arco

f

mf

51 f

54 Tempo 1° ♩ = 156

fp

f

fp

59

mf

mp

mf

64

f

mf

p

68

f

ff

71

ff

fp

ff

Tronches de vie  
II. Le Garnement

Jean Marc Fouché

Presto agaçant

♩ = 156

2 *sec*

*mp*

5 *mp* *mf* *f*

9 *mf* *f* *f*

14 *mp* *ff* *ff*

18 *ff* *sost.* *ff*

23 *f* *mf* *f* *mf*

28 *ff* *f*

33 *mp* *f* *f*

più lento ♩ = 120

## Tronches de vie

## II. Le Garnement

2

Tempo 1° più lento  $\text{♩} = 120$

37 *f* *f*

42

46 *f* *f*

50 *f*

54 *fp* *f* *fp* Tempo 1°  $\text{♩} = 156$

59 *mf* *mp* *mf*

64 *f* *mf* *p*

68 *f* *ff* *ff* <sup>3</sup>

72 *fp* *ff*

Tronches de vie

II. Le Garnement

Presto agaçant

Jean Marc Fouché

♩ = 156

Tronches de vie  
II. Le Garnement

24

*f*

28

*ff* *f* gliss.

33

*mp* *f* *mf* *più lento* ♩ = 120

37

*f* *f* *mf* *f* *mf* *Tempo 1°* *più lento* ♩ = 120

42

*f*

47

*mf* *f*

Marimba

# Tronches de vie

## II. Le Garnement

52

*mf* *f* *f* *f*

56

Tempo 1° ♩ = 156

*mf* *f*

62

*mf* *f* *mf*

67

*p* *f* *ff* *ff*

72

*fp* *ff*

Tronches de vie

III. Funk la Fugue

Jean Marc Fouché

Funky tranquille

♩ = 100/112

4

*f*

7

9

11

*ff*

14

*mf* *mp* *fp*

19

*f*

22

*mp* *f* *mf*

26

*mp* *f* *f* *f* *f* *3* *cort*

## Tronches de vie

## III. Funk la Fugue

♩ = 120 *poco rubato*

29 *rit.* *a tempo* *rit.*

38 *a tempo* *rit.* *a tempo* *pizz.* ♩ = 112

48

51 *mf*

54 *f* *cresc.*

57 *ff*

60 *arco* *f*

63 *pizz.* *f*

## Tronches de vie

## III. Funk la Fugue

66

69

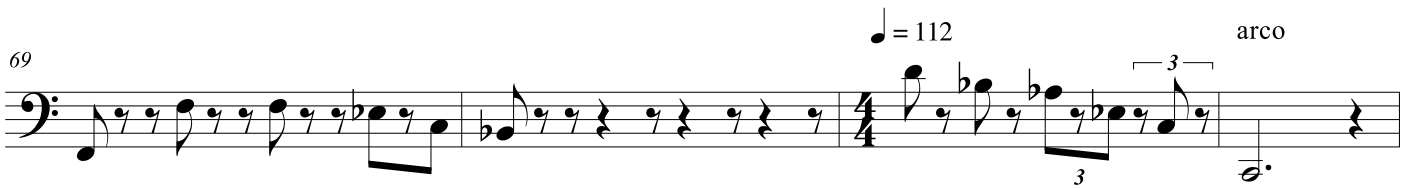

73

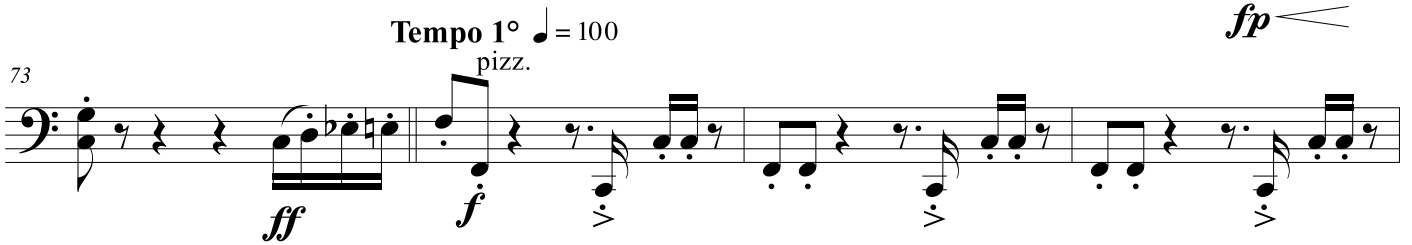

77

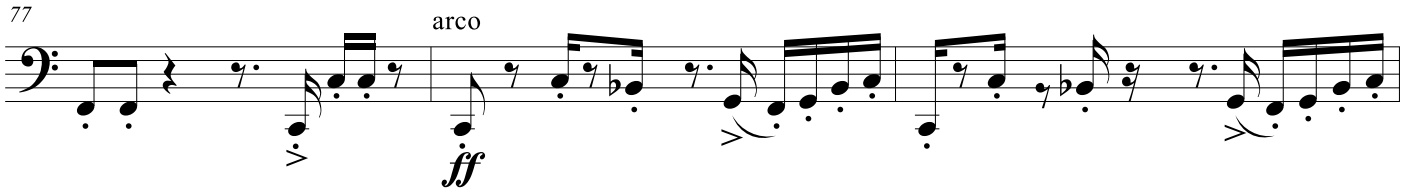

80

82

84

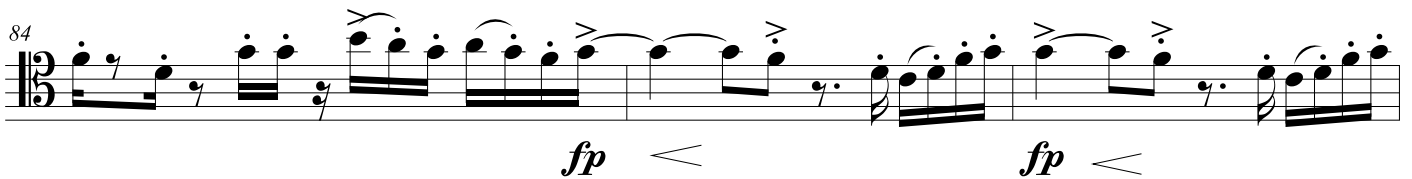

87

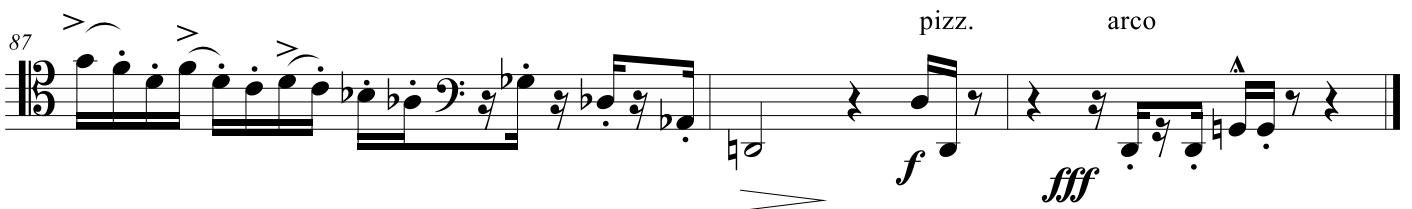

# Tronches de vie

## III. Funk la Fugue

Jean Marc Fouché

Funky tranquille

♩ = 100/112

*mf*

3

6

9

12

*ff* *mf*

16

*mp* *fp* *f*

20

23

*f* *mf* *mp* *f*

# Tronches de vie

## III. Funk la Fugue

27 *f* *f* <sup>3</sup> <sup>3</sup> *court.* *rit.* *a tempo*  $\text{♩} = 120$  *poco rubato*

34 *rit.* *a tempo* *rit.* *a tempo* *p* *p*

46  $\text{♩} = 112$  **2** *f*

51

54 *f* *cresc.*

57 *ff*

60 *f*

63 **2** **3** *f*

## Tronches de vie

## III. Funk la Fugue

70  $\text{♩} = 112$   
*f* *fp*

73 **Tempo 1°**  $\text{♩} = 100$   
*ff* *f*

76

79

82 *fp*

85 *fp*

87 *ff*

Tronches de vie

III. Funk la Fugue

Jean Marc Fouché

Funky tranquille

♩ = 100/112

8

*f*

12

*ff*

15

*mf*

*f*

18

3

*f*

21

*mp*

*mf*

# Tronches de vie

## III. Funk la Fugue

24

*mp* *f*

27

*court* ♩ = 120 *poco rubato*

*court* *mp* *espress.* 3

31

*rit.* ----- *a tempo* *rit.*

*mp* 3

38

*a tempo* *rit.* ----- *a tempo*

*mp* 3 *p*

44

♩ = 112

3 *f*

# Tronches de vie

## III. Funk la Fugue

51

3

*f*

*f* *cresc.*

56

*ff*

59

*ff*

62

*ff*

*f*

65

*f*

*f*

# Tronches de vie

## III. Funk la Fugue

68

4/4

71

$\text{♩} = 112$

4/4

*ff*

74

Tempo 1°  $\text{♩} = 100$

4/4

77

4/4

80

4/4

*ff*

# Tronches de vie

## III. Funk la Fugue

83

86

88
