

Conducteur

# La Tarentule ivre II

op. 12 (revu)

bis facétieux et italien

pour violon, violoncelle, piano, triangle et vache suisse

Jean Marc Fouché

**Presto** *leggiero e con brio*  
♩ = 166

Violon *f* *pizz.*  
*staccato sempre*

Vlc. *f* *pizz.*  
*staccato sempre*

Piano *f* *8va* *simile, sempre staccato*  
*mf*

Perc. *f*

Vln. *f* *pizz.* *arco*

Vlc. *f* *pizz.* *arco*

Pno *mf*

Perc. *f* *triangle*

# La Tarentule ivre II

13

Vln.

Vlc.

Pizz. arco

*f*

13

Pno

*f* *mf*

13

Perc.

19

Vln.

*mf*

19

Vlc.

*mf*

19

Pno

*f* *mp* *mf*

19

Perc.

# La Tarentule ivre II

25

Vln. *mf*

Vlc. *mf*

Pno *f* *mf*

Perc. 25

31

Vln.

Vlc. *f*

Pno *f*

Perc. 31

# La Tarentule ivre II

37

Vln.

Vlc.

Pno

Perc.

*mp*

*mp*

*p*

43

Vln.

Vlc.

Pno

Perc.

*mf*

*mf*

*mf*

*f*

*mf*

*mf*

*f*

arco

# La Tarentule ivre II

49

Vln. *f* *mf*

Vlc. *mf*

Pno *mf*

Perc. 49

55

Vln. *f p* *f sost.* *mf*

Vlc. *f p* *f sost.* *mf*

Pno *f p* *f*

Perc. 55

# La Tarentule ivre II

61

Vln. *p* *mf*

Vlc. *p* *mf*

Pno *p* *mf*

Perc.

67 *sonore* *mf* *mp* *p*

Vln. *mf* *mp* *p*

Vlc. *mf* *mp* *p*

Pno *mp* *p* *pp*

Perc.

67 *mp*

# La Tarentule ivre II

73 *pizz.*

Vln. *mf*

Vlc. *mf*

Pno *p*

Perc. 73 cloche de vache suisse *f*

79

Vln.

Vlc.

Pno *mf*

Perc. 79

# La Tarentule ivre II

85

Vln. arco *mf* *rall*

Vlc. *mf* *rall*

Pno *mf* *rall*

Perc. 85

91

Vln. *p*

Vlc. *p*

Pno *mp* *più lento*

Perc. 91

*più lento*  
♩ = c.56

# La Tarentule ivre II

tempo 1°  
♩. = 166 *agitato*

97 *rit.* ----- *f* *tempo 1°*

Vln.

Vlc.

Pno

Perc.

103

Vln.

Vlc.

Pno

Perc.

*La Tarentule ivre II*

109

Vln.

Vlc.

Pno

Perc.

8va

115

Vln.

Vlc.

Pno

Perc.

pp

f

mp

f

f

# La Tarentule ivre II

121

Vln. *mp cresc.*

Vlc. *mp cresc.*

Pno *mp cresc.*

Perc.

127

Vln. *f*

Vlc. *f*

Pno *f*

Perc.

# La Tarentule ivre II

133

Vln.

Vlc.

Pno

Perc.

139

Vln.

Vlc.

Pno

Perc.

cloche de vache suisse

*f*

Tacet al fine

- Vlc.:** Mirrors the violin's melodic line, also marked *p* and ending with *f*.
- Pno:** Provides harmonic support with chords and single notes, marked *p* and *f*.
- Perc.:** Shows a series of rests, indicating a silent percussion part.

- Vln.:** Continues the melodic development, marked *p* and *f*.
- Pno:** Accompanies the strings, marked *mf* and *f*.

# La Tarentule ivre II

145 *pizz.*

Vln.

Vlc.

Pno

Perc.

152 *arco*

Vln.

Vlc.

Pno

Perc.

# La Tarentule ivre II

158

Vln. *fp*

Vlc. *fp*

Pno *p*

Perc. *f* *p*

164

Vln. *ff*

Vlc. *ff*

Pno *ff*

Perc. *ff*

*8va*

# La Tarentule ivre II

op. 12 (revu)

bis facétieux et italien

pour violon, violoncelle, piano, triangle et vache suisse

Presto  $\text{♩} = 166$ 

Jean Marc Fouché

*leggiero e con brio*

pizz.

pizz.

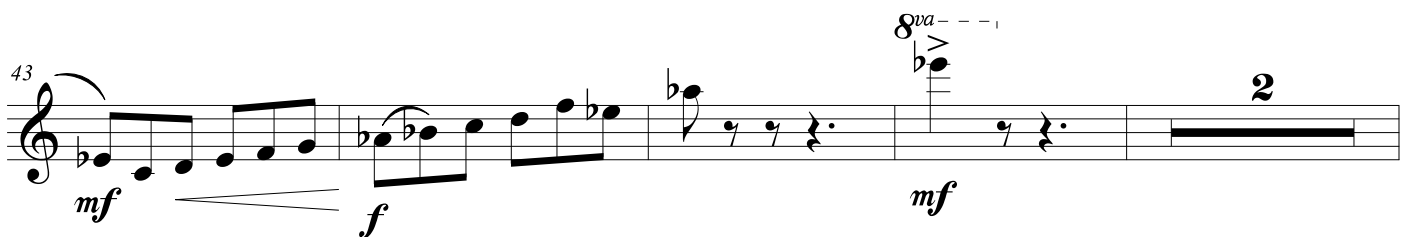
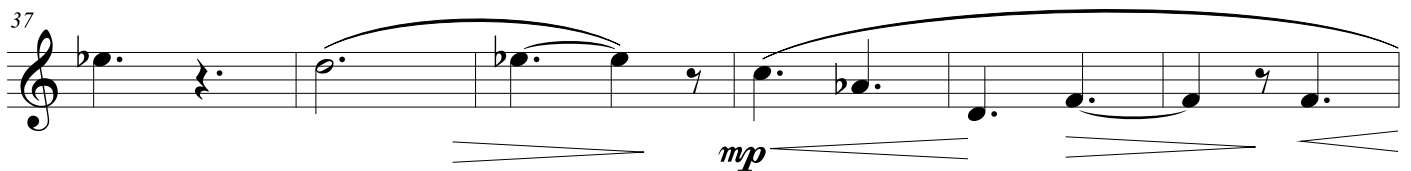
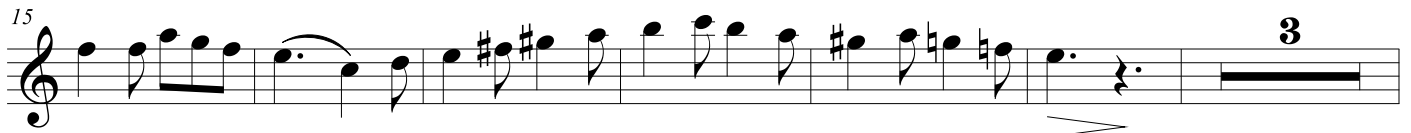
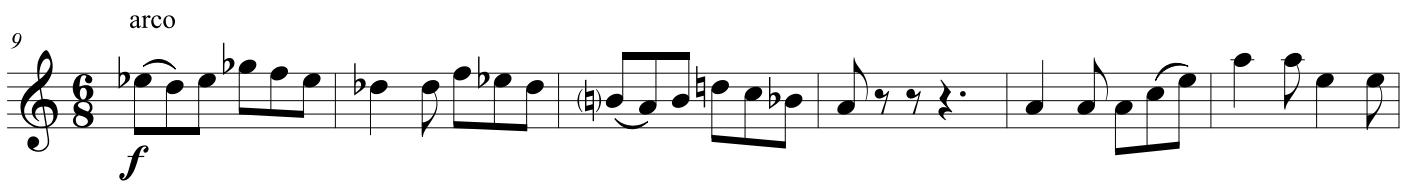

# La Tarentule ivre II

49 *f* *mf*

56 *f p* *f* *sost.* *mf* *p*

64 *mf* *sonore* *mf* *pizz.*

71 *mp* *p* *mf*

79 *arco* *rall* *mf*

91 *più lento* *rit.* *pp*  
♩. = c.56

100 *tempo 1°* *agitato* *f*

107

# La Tarentule ivre II

111 *8va*

116 *8va*

124

130

136

144 *pizz.* *arco*

156

164 *ff* *8va*

# La Tarentule ivre II

op.12 (revu)

bis facétieux et italien

pour violon, violoncelle, piano, triangle et vache suisse

Presto ♩ = 166

Jean Marc Fouché

*leggiero e con brio*

*f* staccato sempre

8 *f* pizz. arco *f*

13 *mf* pizz. arco *f*

19 *mf* *mf*

26 *mf*

32 *f*

39 *mp* *mf* *mf*

## La Tarentule ivre II

47 arco

*f* *mf*

53

*f* *p* *f* *sost.*

60

*mf* *p* *mf*

68

*mf* *mp* *p*

75

*mf*

82

*mf* *rall*

94

*pp* *f* *più lento* *rit.* *tempo 1° agitato*

♩. = c.56

103

110

*f* 2

La Tarentule ivre II

117

*mp* *f*

123

*mp* *cresc.* *f*

129

*p*

135

*f* *p*

141

*vaillant!*

*f* *f*

148

*mf*

158

164

*ff*

piano

# La Tarentule ivre II

op.12 (revu)

bis facétieux et italien

pour violon, violoncelle, piano, triangle et vache suisse

Jean Marc Fouché

**Presto** *leggiero e con brio*

♩ = 166

8<sup>va</sup> -----

simile, sempre staccato

Piano

Pno

Pno

Pno

Pno

# La Tarentule ivre II

35

Pno

42

Pno

49

Pno

56

Pno

62

Pno

# La Tarentule ivre II

70

Pno

*p* *pp* *p*

78

Pno

*mf*

86

Pno

*mf* *rall*

93

Pno

*mp* *f* *f*

*più lento* *rit.* *tempo 1°*

$\text{♩} = \text{c.}56$

101

Pno

# La Tarentule ivre II

109

Pno

118

Pno

*f*

*mp*

125

Pno

*cresc.*

*f*

132

Pno

*p*

*f*

139

Pno

*mf*

*f*

# La Tarentule ivre II

146

Pno

*mf* *f*

152

Pno

*mf*

159

Pno

*p* *f*

164

Pno

*ff* *ff*

167

Pno

*ff*

# *La Tarentule ivre II*

op. 12 revu

**bis facétieux et italien**

pour violon, violoncelle, piano, triangle et vache suisse

*Jean Marc Fouché*

**Presto** ♩. = 166

7

Triangle

64

Cloche de vache suisse

20

**più lento**

94 *rit.*

6

40

Cloche de vache suisse

28

Tacet al fine

*f*

*f*

*f*
